OUR 114TH YEAR

ANDOVER TOWNSMAN

AN EAGLE-TRIBUNE COMPANY

Issue No. 49 28 pages AUGUST 8, 2002 75 CENTS

Canvas-ing the area 9

TOWN: SCHOOLS TO OPEN ON TIME

Work to continue during school year; officials pledge it will not 'in any way disrupt' kids

By Rebecca Piro

High Plain Elementary and Wood Hill Middle schools will open in time for the first day of school, Sept. 5.

That's the promise from the School Building Committee, which made the call at a special meeting Monday night. The announcement – the first definitive answer about the opening of the new schools from any committee or official involved with the $31 million project, plagued by delays since its groundbreaking almost two years ago – was led by Chairman Mark Johnson. "I'm comfortable that both schools will be ready for the first day of classes," he said. "The planning should not be for a contingency, but for an opening."

PARTS OF PROJECT COMPLETE AT THIS TIME:
- kitchen
- cafeterias
- gymnasiums

PARTS OF PROJECT YET TO BE COMPLETED:
- auditorium
- landscaping, paving, playground
- classrooms (waiting on mechanical systems, floor wax, window screens, painting, cleaning)

PARTS OF PROJECT TO BE DONE ONCE SCHOOL YEAR BEGINS:
- auditorium
- punch-list items (such as painting and touch-up work)

LIST ACCORDING TO MARK JOHNSON, SCHOOL BUILDING COMMITTEE CHAIRMAN, AND SCHOOL ARCHITECT

Since officials realized that general contractor John T. Callahan & Sons would miss its completion date of June 21, members of the school administration and School Committee have been mulling contingency plans in case the schools do not open on time. Parents of students redistricted to the new schools have expressed frustration with officials' refusal to settle on a single plan, as well as to develop the details of that plan. Now, says School Superintendent Claudia Bach, those plans won't be necessary.

"We'll put our energy towards opening the schools. We'll just keep the (contingency plans) there in the drawer," she says.

Johnson says there is consensus on the building committee that the schools will open on time, though a *Townsman* reporter did not speak individually to

Continued on page 13

Andover: A player?

Patriots stadium deals seen as sign of town's cachet

By Judy Wakefield

In the thick of the hoopla surrounding the renaming of the New England Patriots home field earlier this week, was one well-known word around here.

The word is *Andover*.

CMGI – the former name for the field – is headquartered at Brickstone Square in Andover. Meanwhile, the new name is Gillette, another company with Andover ties. The giant personal care company has about 500 workers at its Burtt Road manufacturing center in Ballardvale.

Then there is NaviSite, a CMGI affiliate that powers the New England Patriots Web site. That company is located in Andover's hi-tech corner on Minuteman Drive near Interstate 93.

"Well, I would call it just a coincidence," Eric Krause of Gillette's corporate headquarters in Boston said of all those mentions of Andover.

But closer to home, the local planning office was feeling a bit proud of all those Andover mentions. Having the town's name dropped when a brand new state-of-the-art sports arena is being talked about shows Andover is in the big leagues when it comes to its address.

"I'm not in a lather about it or charged up," planning director Steve Colyer chuckled. "But I do think it's neat to see Andover mentioned when we are talking about this new stadium."

He said the new name is a reflection of doing business in Andover or anywhere these days – one company's loss is another one's gain.

"Something happened to CMGI which is not good for Andover, but Gillette has been

Continued on page 8

ARRESTING ABDUCTIONS

PHOTO BY SCOTT PROPOSKI

Officers such as Bob Cronin (left) and Ed Higgenbottom say they're willing to advise parents including Kathi Levine on how to help keep their kids and neighborhoods more safe from abductors.

Responding to high-profile kidnappings

Parents look to protect kids

By Rebecca Piro

The Levines live in a quiet Kenilworth Street farmhouse with a wide lawn, encircled by a white picket fence. But some residents say that doesn't mean they can count on living in a picture-perfect neighborhood.

"You can't expect that there's not going to be some predator waiting," says Kathi Levine, mother of two small kids. Her heart skips a beat when she thinks about American children who have been abducted recently – and how some cases have ended in murder. "It is a different world than when we grew up. It's not safe, and it's not going to get any safer."

The thought that abductions could happen in Andover is a scary one for residents. The thought that some of these news-making tragedies could possibly have been prevented, if the neigh-

Continued on page 2

Forecast: Heavy meteor showers

Locals look to night sky

By Ben Hellman

Area stargazers can catch a falling star just by looking up, at the end of the weekend through the middle of next week. It's August, and that means the Perseid meteor shower will make its annual appearance, granting at least a wish a minute at the shower's peak and wowing audiences with its slow, steady streaks.

Amateur astronomer Ralph Pass says that the best way to see the meteors, which are visible to the naked eye, is to lie on your back in a dark location and watch the entire sky. On Monday, Aug. 12 from around 10 to 11 p.m. the shower will begin to peak, but the best time to see it will be from 2 to 3 a.m.

A dark sky is important. "Stay away from Merrimack College," said Pass, who believes its lights make stargazing more difficult.

Pass said that the Perseid shower was so named "because they seem to come out of the constellation Perseus." The Perseids are actually leftover dust particles from the comet Swift-Tuttle. Each time the comet flies through our solar system it leaves a trail of dust behind it. Every August the

Continued on page 4

MILKING IT

PHOTO BY JUDY WAKEFIELD

From left, Elizabeth Bambury, 5, Stephen Bambury, 3, and Alexandra Scott, 2, all of Andover, enjoyed a costume day in the Park for all it was worth Tuesday.

Index

Arts & Entertainment	15
Business	20
Classified/Real Estate	22
Crossword	16
Editorial	7
Education	13
Letters	7
Obituaries	12
Police Log	6
Seniors News	10
Sports	18
Townspeople	9
Town Talk	9

Safety center

Signs point to new station this week

Police moving to new digs, fire set to move as its construction begins

PHOTO BY TIM JEAN

The old safety center, at right, will soon be gone.

By Rebecca Piro

Construction of the $13-million public safety center is halfway done.

Next week half the town's public safety employees – the police – will move into their new, permanent home. The other half, the firefighters, will vacate their quarters and scatter across town. This move will be followed, probably in September by the demolition of the existing building.

The movement of the police into their new digs is a milestone that is more than overdue, as the project was originally scheduled to reach this point last April. General contractor Mello Construction has blamed the weather, and at many points, the town, for the delays. The town has been concerned with the number of workers on site, but remains committed to sticking with Mello through the end of the contract. Town Manager Buzz Stapczynski was unavailable this week to comment on the present state of affairs.

This week, the number of cardboard boxes far outnumbered the construction workers on site, as trucks delivered furniture to the completed

Continued on page 8

Coming *this week in the* **Sunday Eagle-Tribune**

- An Eagle-Tribune survey finds police video cameras won't be coming to a street near you soon.
- The oldest working boat shop in the U.S. resides in Amesbury, where wooden dories are made by hand.
- Quarterback Tom Brady is the key to the Patriots plans to repeat as Super Bowl Champion.
- The Patriots have taken stadium naming rights to new heights with the Gillette deal.
- Clip-and-save collectible of rare Elvis Presley memorabilia on 25th anniversary of his death.

7 97232 01810 0

Woman seeks more punishment for owners of allegedly attacking dogs

Wants police involvement in resolution

By Ben Hellman

Linna Kuo believes the owners of a pair of German shepherd dogs she says threatened her should face more punishment than they have so far.

She is unsatisfied with the $50 in fines that the owners of the unleashed shepherds incurred. The owners were also charged fees from the Andover Animal Hospital for boarding the animals until they were picked up, and for the rabies shots that the hospital gives by law to every animal it receives without tags.

"I'm considering filing a civil suit," said Kuo.

Kuo wants the police to get involved. She says she's left three voice mail messages for animal control officer Wayne Nader since the Thursday, July 25 incident. Lieutenant James Hashem, who says that Nader has been out on sick leave, returned Kuo's call on Tuesday this week after she called Hashem directly. He said Nader would respond to her on Wednesday.

"Obviously she's got a legitimate complaint," said Hashem.

The problem was, up to Tuesday when Kuo called Hashem directly, he couldn't find any record of Kuo's name or phone number. Hashem said Nader had no voice mail message from Kuo that included her name and phone number. He listened to dispatcher's tapes without success.

Kuo says she stopped in the morning of the attack and didn't leave her name. Police records indicated that the complaint of two loose German shepherds was received at 7:37 a.m. Police responded to the complaint and brought the dogs to the animal hospital.

Kuo said this week that she called the station back around 10:30 a.m., leaving a full message including her name and phone number on Nader's voice mail. Hashem said he listened to the police tape of incoming calls received within two hours of the Kuo's initial complaint during the morning Kuo stopped in. By Kuo's account, he wouldn't have heard her call. Hashem said for the police department, "We want to resolve the matter."

Kuo was walking her Wheaton terrier by the Balmoral condominium building on Balmoral Street the morning she was allegedly attacked. The dogs didn't bite her, but one came at her and her dog, forcing Kuo to defend herself and her dog, she says.

Kuo says she weighs 102 pounds and was upset that the large animals threatened her. She believes that the dogs' owners were present and stood by without helping her even when she screamed and kicked at the dog that allegedly came toward her.

Police, neighborhood eye kids' safety

ABDUCTIONS

Continued from page 1

borhoods had been more alert, spurs Levine into action. "It makes me feel even worse that you usually hear that someone in the neighborhood noticed something," says Levine.

The case that comes to her mind is that of 14-year-old Elizabeth Smart, who was abducted at gunpoint from her Salt Lake City, Utah home on June 5. There was a witness who noticed something unusual going on, but the crime was not prevented.

"What a shame," says Levine, sadly.

So she and her neighbors, with the help of the police, are taking matters into their own hands. Residents of Kenilworth, Poor and Magnolia streets have banded together to create a neighborhood watch – initially started as a reaction to cars speeding through the neighborhood, now expanded to include preventing drug activity and child abductions.

Officer Ed Higgenbottom is one of many police officers willing to educate residents about child safety. A father to a four-year-old daughter and a 16-month-old son, he has volunteered to speak with concerned neighborhoods.

"I just tucked my daughter into bed and I got nauseous thinking about my family and how I would feel," he says. "Hopefully I'm in a position to try and prevent something."

The Andover Police Department regularly devotes a portion of its time to "community policing," or talking to groups of residents for different causes. Detectives educate senior citizens on scams, and other officers talk to children about traffic safety. Higgenbottom wants to add lessons about staying away from strangers to that repertoire.

"If you can just prevent one instance from happening, it's worth it," he says.

> **"The coffee group gets to know each other, gets to know each other's children."**
>
> KATHI LEVINE

But it's not just strangers that can be the enemy, says Bob Cronin, safety officer for the department, who is familiar with the Kenilworth Street neighborhood watch. He spoke to the group recently about traffic safety. Levine has since invited him back to talk about child abductions.

"Most abductions are (committed by) family or neighbors," he says. "This isn't strangers."

The point of the neighborhood watch isn't just to look out for unfamiliar people walking through the neighborhood, but to get to know the people who live there, and build a sense of trust and community. The group started out as five mothers who still get together for coffee once a month. "The coffee group gets to know each other, gets to know each other's children," says Levine. When the day came that the child living next door to Levine scooted off on his bike, without his caretaker's knowledge, the entire neighborhood pulled together to search for the little boy.

"We all jumped in cars, some of us started looking around. We all got busy. That's how serious we are about being safe," she says.

Andover being an affluent community doesn't necessarily put it more at risk for child predators, the officers agree; but it's by no means less of a target.

Residents who would like a police officer to talk to them and their children about safety and avoiding strangers can call the police department.

"A lot of the time I think people are afraid to come to the police with such simple requests," says Higgenbottom. "I don't want to tell anyone how to parent their child, but I think we can all do better with a little extra help."

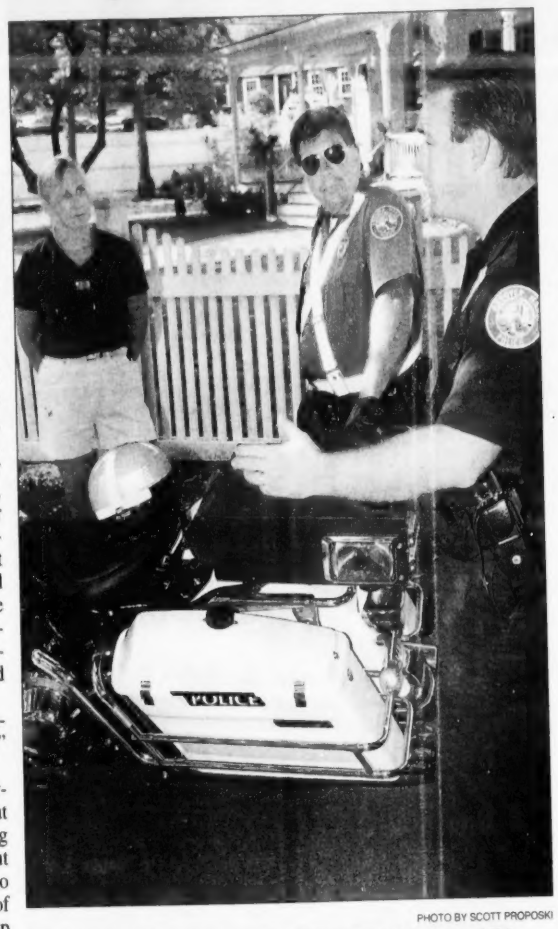

PHOTO BY SCOTT PROPOSKI

Mom Kathi Levine speaks with Officers Bob Cronin and Ed Higgenbottom about ways to keep her child safe. Her son can be seen playing in the yard behind her.

The state and sex offenders

The state sex-offender registry board, made up of psychiatrists, is currently reclassifying every convicted offender into a level-one, level-two or level-three case. Police are not required to release information to the public about a level-one offender. But a level-two or level-three offender – such as someone found guilty of indecent assault and battery, or someone convicted of rape or a repeated sexual offense – is not protected from having their personal information released to the public.

Andover presently has no classified level-two or level-three sex offenders on record, but that doesn't mean there are none, says Lt. Arthur Ricci. It means that if there are some, the state just hasn't gotten around to classifying them yet, he says.

"Do we have some? I'm sure we do," says Ricci.

ANDOVER TOWNSMAN
Established 1887
ISSN 1524-1432
USPS 025-440

Publisher
Irving E. Rogers III

Editor
Neil Fater

General Manager
Ellen Zappala

Assistant Editor
Jack Grady

Production Manager
Christine Wilt

Circulation Manager
Leslie Wilkinson

Reporters
Rick Harrison
Ben Hellman
Rebecca Piro
Judy Wakefield

Production Team
Annette Bernier
Pat Cross
Shelley Nelson

Office Manager
Mary Ann Apperti

Photographer
Tim Jean

Reception/Classified
Corinne Towler

Account Executives
Pauline Fontaine Carol Glidden

E-mail Addresses
Neil Fater ..... nfater@andovertownsman.com
Jack Grady ..... jack@andovertownsman.com
Display advertising ..... adsales@andovertownsman.com
Classified ..... classads@andovertownsman.com

Published Thursdays by Andover Publishing Co.
33 Chestnut St., Box 1986, Andover, MA 01810
978-475-7000 *Ad fax* 978-475-5731 *News fax* 978-470-2819
E-mail townsman@andovertownsman.com
Web www.andovertownsman.com

Periodical postage paid at Andover, MA, and additional mailing office.
Postmaster: Send address changes to Andover Townsman,
33 Chestnut St., Andover, MA 01810
In-town subscription — One year, $40; two years, $68
Subscription outside Greater Lawrence — One year, $45; two years, $75
College subscription — One college year, $30.

Copy Deadlines
Advertising copy must be in the Townsman office by Monday at 5 p.m.
Camera-ready advertising copy is due by Tuesday at noon.
No cancellations honored after these deadlines.

hartney greymont
Lawn Care
Landscape Design
Tree Care
Hartney Greymont, Inc.
Tree and Lawn Specialists. South Union St., Andover
(978) 475-5411
Massachusetts Certified Arborists

ALUMINUM AGE, Inc.
170 Main Street, No. Reading, MA
OVER 40 YEARS
CertainTeed
Vinyl Siding
Trim Work
Roofing
DECKS & ADDITIONS
978-664-5475
978-658-8462
Licensed • Insured • Registered #101024
WINDOWS & DOORS ALCOA

PSST... NATIVE SUN
is having a facelift
(Please don't tell everyone.)
A nip here. A little tuck there
And lots of new paint & carpet.
We'll be closing for work on August 11 and reopening with a fresh new look on Friday, August 16.
SUPER SIDEWALK SALE
Monday, August 5th - Saturday, August 10th
(Andover Store Only)
10 Essex Street • Andover, MA • 978.470.0800

Franklin Pierce
OF NEW HAMPSHIRE
8 Week Undergraduate Terms
Next Term Begins Sept. 3, 2002!

Program of Study	Bachelor Degrees	Assoc. of Arts
Accounting	X	X
Computer Science	X	X
Criminal Justice	X	X
Financial Mgt.	X	X
General Studies	X	X
Human Services	X	X
Information Tech.	X	
Management	X	X
Marketing	X	X

- Evening & Weekend Classes
- Academic & Career Counseling
- Family Discounts
- Financial Aid
- Office Hours Noon-8 pm

NEW Fall 2002: Career Center
Graphic Design Certificate
Photoshop, Illustrator, Dreamweaver & more!

Open House!
Thursday
Aug. 8 & 29, 2002
6-8 pm
12 Week Graduate Terms
Next Term Begins July 29, 2002!
- MBA in Leadership
- MBA in Leadership Human Resource Mgt.
- MS in Information Tech. Management

GRADUATE CERTIFICATES
4 Courses for a Certificate
- Human Resource Mgt.
- eCommerce

Franklin Pierce College
12 Industrial Way
Salem, NH 03079
(800) 325-1090 ext. 5
(603) 898-1263
Fax: (603) 898-1064
email hobauszl@fpc.edu

Is your bulkhead leaking, rotten or rusted?
BULKHEAD DOORS
CUSTOM DOORS - ANY SIZE... ANY SHAPE...
THE BULKHEAD MAN
Craig MacCorquodale
(603) 673-2718
Proudly Distributing Steelway Cellar Doors 075366

MORTGAGE ADVISOR
- Consolidate Debt
- Reduce the Term to 15 or 20 Years
- Use Equity to Withdraw Extra Cash
- Lower your Monthly Mortgage Payment

Rates are lowest and property equity is the highest in history
Call 1-978-853-6564 for your Free Consulation

Remember the days when the worries didn't show on your face?
Botox, a simple and safe treatment that removes the appearance of frown lines between the eyebrows, wrinkles around the eyes and horizontal lines on the forehead.
For an appointment call: 683.9201
neda SKIN SOLUTIONS NORTHEAST DERMATOLOGY ASSOCIATES

EXPERT WATCH REPAIR
All Work Done on Premises
Master Watchmaker
Royal JEWELERS
MAKING CUSTOMERS HAPPY FOR OVER 50 YEARS
58 Main Street, Andover, MA
(978) 475-3330
www.royaljewelers.com

IN BRIEF

Pomps runs swimmingly

By Judy Wakefield

Andover's swimming hole, Pomps Pond, has reopened after being closed for two days last week because of high levels of bacteria and algae.

It's been business as usual this week at Pomps, a place to cool off for beachgoers and many day campers in various town recreation programs.

"We've been checking the water every day and it is safe," said Recreation Director Kim Stamas.

After campers at Camp Maude Eaton, the Girl Scout camp located on the shores of Pomps, called the health department last Tuesday morning about blue-green algae along the shoreline, the daily water test showed that there was indeed a high algae count. The pond was closed last Tuesday, July 30 and Wednesday, July 31 ("Algae, bacteria close Pomps Pond," *Townsman*, Aug. 1, page 1).

The algae produces a toxin that can cause stomach problems if swallowed. Copper sulfate was added to the water to kill the algae.

Data provided by health director Everett Penney also showed the pond had 306 E. coli colonies per 100 milliliters, while 235 is the standard for swimming. High E. coli counts are not related to the presence of algae, says Penney, though both flourish under similar conditions.

Stamas said a temporary shut down typically happens in late summer at Pomps. "We go through this every summer," she said.

Heat, humidity and sunlight combine for perfect algae breeding conditions.

Pomps closes for the season in 10 days. Sunday, Aug. 18, is the last day.

PAST AND PRESENT

OLDER PHOTO COURTESY OF ANDOVER HISTORICAL SOCIETY; MODERN-DAY PHOTO BY TIM JEAN

Timeless fashion? – The Andover Shop and its immediate surroundings don't look as if they've changed much during the last several decades, judging by the two photos above. In the above photo, the truck is sporting 1947 plates, and the telephone number on the side is only four digits.

Quote, unquote . . .

THOSE FIVE KIDS were probably happy to hear it was canceled, but their parents were not.

— *Mary Donohue of the Department of Community Services on the cancellation of a summer class teaching dining manners to children.* **(Story in Town Talk, page 9)**

THERE ARE PLENTY OF THEM who haven't gone to art school who are better than us.

– *Harriet Newman, one of the few formally trained artists in Andover's Senior Center Art Group speaking of her talented peers.* **(Story, page 9)**

YOU AT LEAST THEN BECOME A PLAYER. You can help direct the type of development that will occur. You have to look at every opportunity. It's looking at every creative solution.

— *Concord planning director Marcia Rasmussen, whose town requires developers to put aside some of their land for the town.* **(Story, page 4)**

News Calendar

Tuesday, Aug. 13

Preservation Commission, Town Offices, second floor, 6:30 p.m.

Planning Board, Town Offices, third floor, 7:30 p.m.

School Committee, School Administration Building, 7:30 p.m.

Wednesday, Aug. 14

Design Advisory Group, Town Offices, first floor, 6 p.m.

Monday, Aug. 19

Selectmen, Town Offices, third floor, 7:30 p.m.

Tuesday, Aug. 20

Vision 21 Committee, Town Offices, second floor, 7:30 p.m.

Conservation Commission, Town Offices, third floor, 7:45 p.m.

Wednesday, Aug. 21

Recycling Committee, Town Offices, second floor, 7:30 p.m.

FAME (Friends of Andover Music Education), Memorial Hall Library, 7:30 p.m.

Tuesday, Aug. 27

Planning Board, Town Offices, third floor, 7:30 p.m.

EEE information

Andover health officials may know more about the local mosquito population by today, Thursday, Aug. 8. Everett Penney, health director, says that since Eastern equine encephalitis was found in a mosquito near Andover last week, additional traps have been put down. Information from those traps – showing if any more mosquitoes are found carrying the disease – were expected Aug. 8 or 9.

The state was already testing the Andover and Tewksbury areas thoroughly because of the number of birds found carrying the West Nile Virus last year. "We've got a lot of mosquitoes. The mosquitoes are still out there," says Penney.

August health clinics

The Andover Health Department will offer mini clinics on Monday, Aug. 12 from 1 to 2 p.m. at Andover Commons, and on Monday, Aug. 26 from 1 to 2 p.m. at Frye Circle. Senior-center clinics will be held from 2 to 3 p.m. each Wednesday, Aug. 7, 14, 21 and 28. No appointment is necessary.

Romney's chosen one

Kerry Healey, "Mitt Romney's choice for lieutenant governor," will speak on Thursday, Aug. 15 from noon to 1:30 p.m. as part of the Women in Government series offered by the Merrimack Valley Chamber of Commerce in conjunction with the Government Affairs Committee. The program will take place at the Andover Inn, on Chapel Avenue, and cost $17 for members, $25 for non-members. A full luncheon will be included.

Referals for health

The Women's Health Advocacy Services Program at the YWCA of Greater Lawrence provides referrals to women 18 years of age and older, with limited or no health insurance, for free mammograms, Pap tests, and cardiovascular screenings. Serving Andover, North Andover, Lawrence, Methuen, Middleton, North Reading and Boxford. For information about eligibility, call Vilma at the YWCA at 978-687-0331.

Commisioner Koh helps launch QuitWorks stop-smoking partnership

Andover resident Howard Koh, commissioner of the Department of Public Health of Massachusetts, recently presided over the launch of QuitWorks, a smoking cessation program that is a collaboration between the Massachusetts Department of Public Health and the major health plans in Massachusetts.

QuitWorks provides health care providers with a simple approach to treating their patients who smoke by linking them to the state's full range of effective tobacco-treatment resources, says a release. QuitWorks services include multi-session telephone counseling, referral to community tobacco treatment services offered by certified providers, and follow up to support the quit attempt. A simple enrollment process enables all health-care providers in the QuitWorks network to refer any Massachusetts patient, regardless of their health insurance status.

State Health Commissioner and Andover resident Howard Koh

Each day 25 Massachusetts residents die from smoking-related causes, say Quit Works supporters. Smoking costs nearly $4.4 billion dollars a year in lost productivity and health-care costs, and each pack of cigarettes sold cost more than $7.65 in health care expenses in Massachusetts in 2000. For more information about QuitWorks call 1-800-try-to-stop.

State cuts may snuff effort to stop youth tobacco sales

By Rebecca Piro

Two Andover gas stations will be temporarily suspended from selling tobacco products after volunteers from the Healthy Communities program caught them selling to minors.

But now, it's possible that the program itself will be suspended – or, at the very least, dramatically cut back – because of shortages in the state budget, says Everett Penney, town health director.

"The state budget passed last week with an 80-percent cut in tobacco-awareness programs for local boards of health," says Penney. Andover is part of the Healthy Communities program, a coalition of six communities on a $150,000 budget. The state could slash the program's budget to $25,000 or $30,000.

Besides not being enough to maintain employment of the program's two full-time workers and one part-time worker, it may not be enough to keep the compliance checks going, says Penney.

Healthy Communities conducts random checks of all establishments that sell tobacco products. Minors pose as would-be customers who enter a store, try to buy tobacco and watch to see if the clerk checks for identification and age verification. Those who don't can be fined or suspended.

Monday night, Board of Health members decided to suspend the sale of tobacco at the Main Street Mobil station for four days. They also suspended sales at the west Andover Mobil station for the same amount of time. Both stores had clerks who allegedly sold to minors.

In the last year, Healthy Communities has caught clerks at different Andover establishments selling to minors six times.

Penney is hoping that Healthy Communities can join the coalition made up of Reading, North Reading and Stoneham, so they can combine their resources. It might mean less frequent compliance checks in Andover, but some is better than none, Penney reasons. He is awaiting approval from the state for the plan.

"It's the most vulnerable portion of our community – the youth," he says. "Denying youth access (to tobacco) is a priority."

ESTATE PLANNING
• Asset Protection • Living Trusts
• Powers of Attorney • Pour-Over Wills
LAW OFFICES
PETER J. CARUSO
"Your Family Lawyer"
ONE ELM SQUARE, ANDOVER
Peter J. Caruso, Esq. Peter J. Caruso, II, Esq.
978-475-2200
www.carusoandcaruso.com

Beautiful Bathrooms & Kitchens Are Our Specialty.
Our fabulous showrooms features one of New England's largest selections of the finest imported and domestic fixtures and accessories for kitchens and bath.
SALEM PLUMBING SUPPLY
DESIGNER BATH
800-649-2284
or 978-921-1200 (From N.H.)
"You've Seen Us At The Boston Home Show"
97 River Street, Beverly, MA
www.designerbath.com

PEEK Financial Planning Investments Insurance
Robert L. Peek
Chartered Financial Consultant
Lucent Employees!
Come to us for solutions...
978 623-8060
www.PEEKFin.com
Commonwealth Financial Network*
Member NASD, SIPC – 63 Park St. Andover, MA

MOYNIHAN LUMBER
Quality Backed by a Desire to Please, Since 1959
164 Chestnut St. North Reading
12 Old Rd. Plaistow, NH
82 River St. Beverly
www.moynihanlumber.com

TAP • BALLET • HIP HOP
For Kids, Teens and Adults
Spaces Still Available for Fall!
DANCE → MOVES
(Formerly Andover Movement Center)
65 Flagship Dr. ~ No. Andover ~ (978) 725-3600
YANGSANDOVER.COM

SUMMER SALE
DAHER'S
MAIN STREET, ANDOVER

Comfort Furniture Showroom
Why Pay More?
COMPARE our DISCOUNTS on The Very BEST NAMES in LIVING ROOMS · DINING ROOMS · BEDROOMS
Minutes from Rte. 3 & 495; Thorndike St. Exit off Lowell Connector
We're Worth the Drive!!
978-453-5651

IF YOUR AD WAS HERE...
YOU'D BE GETTING CALLS BY NOW
CALL 978-475-7000 TO RESERVE YOUR PAGE 3 AD

Andover gets fit at...
HEALTH ANDOVER TRAINING STATION INC FITNESS
978-475-2020
www.andovertrainingstation.com

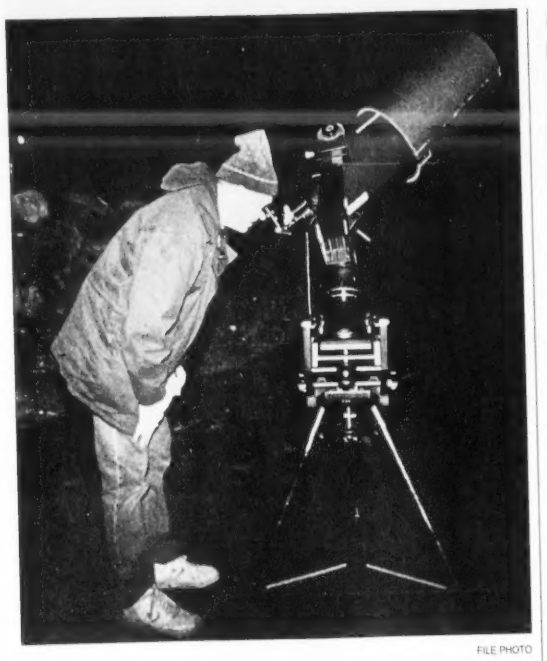

FILE PHOTO

Amateur astronomers like Ralph Pass of Lavender Hill Lane view the stars in all kinds of weather. But the Perseids arrive at the perfect time of year for outdoor viewing.

Perseids: 'You can appreciate them more'

■ METEOR SHOWER

Continued from page 1

Earth flies through that dust. The meteors are as small as a grain of sand. "They heat up so much. That's why we can see them," said Pass.

What's special about the Perseids, though, is that they are slow moving. "They are slower than most meteors. They take longer to pass across the sky. You can appreciate them more," said Pass. The Perseids have already begun falling, and the rate will continue to pick up through the weekend.

Pass has been profiled in the *Townsman* previously, perhaps most notably for his involvement with Apollo 11, which put Neil Armstrong on the moon. Last September he helped the Jet Propulsion Laboratory by sending them images regarding the Comet Borelli. "I did it for fun," he said.

With Pass' help and photographs, the laboratory was able to get the probe Deep Space One close enough to get pictures of craters on the comet. It was the second-ever image of a comet nucleus.

Pass became involved when the laboratory requested help from astronomers because its observatory was under repair and others were booked. Pass was the only person to respond. "They flew based on my data only," he said.

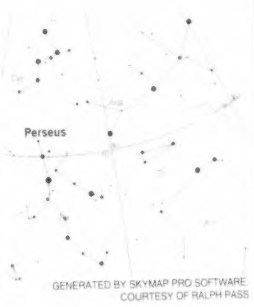

GENERATED BY SKYMAP PRO SOFTWARE. COURTESY OF RALPH PASS

Some of the Aug. 12 night sky looking northeast at midnight.

Second River Road housing-project supporter distances self from Avalon

By Rebecca Piro

The town's fifth proposed comprehensive-permit project could soon make its way to the Zoning Board of Appeals.

Steve Stapinski of Andover Portland Avenue Associates revealed his plans for a 96-unit housing project on River Road – the second comprehensive permit project to target that street – to the Andover Housing Partnership Committee Monday. A hearing before the AHPC is the first step in a housing development proposal.

Avalon Bay, a 115-unit development sited for River Road that the ZBA approved, has been appealed by neighbors who say the project is too dense.

Stapinski, who has not yet filed a permit application with the ZBA, says concern over density won't be a problem with his project. He has yet to name the proposed five-building development, which includes a community building to house a pool, jacuzzi, function room and administrative office. The units are one- and two-bedroom rentals.

Comprehensive permits, also known as 40B projects, fall under what some call the state's "anti-snob law."

The law allows a housing developer to override local zoning in exchange for renting or selling a percentage of the new units at an affordable rate. If a community refuses to grant the permit, the developer can turn to the state Housing Appeals Committee, which can easily overturn the community's decision if less than 10 percent of that community's total housing stock is considered affordable.

In Stapinski's project, 18 of its 72 two-bedroom units would be rented at affordable rates. Six of its 24 one-bedroom units would also be affordable.

Stapinski will seek a comprehensive permit because the land on which he wants to put the project is zoned industrial, not residential.

> **"We don't want to build a big Avalon building. This will work great. It's not dense."**
>
> STEVE STAPINSKI, WHO IS PROPOSING A RIVER ROAD CH. 40B PROJECT

Years ago, Stapinski got ZBA approval for a 126-room hotel at the site. He installed sewer and water pipes at the site, he says. But the project lost momentum when he ran into financing problems, and he lost his enthusiasm when he saw how many hotels were cropping up in Andover.

He decided that multi-family housing would be a fitting alternative – a good "transitional use" of the land, which sits between office buildings like PictureTel and private single family homes on River Road.

"We don't want to build a big Avalon building," says Stapinski, referring to the comprehensive-permit project on the other end of River Road. "This will work great on the site. It's not dense. We feel it's the perfect transitional use."

Besides Avalon Bay, three other comprehensive permits have also been filed in town. The ZBA is almost ready to rule on projects called Coachman's Ridge and Ballardvale Crossing. The developer of a proposal called Wildwood Estates, which was denied by the ZBA, is currently protesting that decision before the Housing Appeals Committee.

Affordable housing example

Concord advisor: Our developers must set aside land for town

By Rebecca Piro

Elm Brook, Concord's affordable-housing development, started with the support of one selectman and grew into 12 single-family homes thanks to teamwork, says Concord planning director Marcia Rasmussen.

She spoke at a meeting of the Andover Housing Partnership Committee Monday to inspire the same kind of teamwork in Andover, a community that some say suffers from a lack of affordable housing and economic diversity.

In terms of Andover's lack of affordable housing, Rasmussen urged the Housing Partnership Committee to consider a provision similar to Concord's, which requires developers to put aside some of their land for the town.

"You at least then become a player. You can help direct the type of development that will occur," she says. "You have to look at every opportunity. It's looking at every creative solution."

Concord made a commitment to affordable housing in the late '80s, when, at the prompting of an outspoken selectman, its Planning Board adopted a provision that required developers to set aside a piece of their project for affordable housing, says Rasmussen. An alternative to giving land was giving money. Concord received $250,000 from two developers in such an exchange, which it deposited into a land-acquisition fund.

That money would come in handy some years later, after another developer donated 12 acres of open space to the town, to mitigate his request to rezone land from residential to industrial.

Concord combined that donated land and that chunk of money – along with financial gifts from private, anonymous donors and public neighbors, like Hanscom Air Field, to pursue the Elm Brook project.

Many architectural drawings, Planning Board meetings, public hearings, neighborhood appeals and five Town Meeting votes later, Elm Brook was approved. A not-for-profit group called Concord Housing Trust erected 12 single-family homes with the help of many donated services. All 12 were filled with families by June.

That method of working together is how Concord hopes to approach all its future housing proposals, says Rasmussen.

"Each development that comes in, we look at how it fits into Concord," she says. "I don't think there's been one single vision."

Concord's Elm Brook project took years and the efforts of many people before it became a reality.

Our Wine Buyer's Weekly Wine Pick...

2001 CH. VILLERAMBERT JULIEN ROSE

$7.99

OVER 4000 Wines Tasted Annually by Our Wine Buyer

ORIGIN: Minervois, France

GRAPE VARIETIES: Syrah, Grenache, Carignan, Mourvedre

STYLE: Crisp, Dry Rose

DESCRIPTION: Rose wine can be magical during summer's heat waves and this orange, pink colored rendition hits the mark. Fresh strawberries, raspberries, and cherries burst in the mouth with an amazing lushness. Dry, crisp, and delicious!

WINE BUYER'S NOTES: Always the quintessential summer wine, Rose's are often still overlooked. Chateau Villerambert Julien brings us an example of fresh, balanced, and value-priced Rose that pairs wonderfully with salads, grill, and cheeses.

ANDOVER LIQUORS
Shawsheen Plaza, Andover
(978) 470-0500
Mon.-Sat. 9 a.m. to 9 p.m.; Sun. 12-6 p.m.

FINE WINES • BEERS
The Vineyard
GOURMET FOODS • BAKERY
Crossroads Plaza, No. Andover
(978) 688-5005
Mon.-Fri. 8 a.m. to 9 p.m.; Sat. 10 a.m. - 9 p.m.; Sun. 12-6 p.m.

Two Great Stores, same great wines, beers & spirits.
www.andoverliquors.com
www.thevineyard.com

Home Repair • Odd Jobs • General Maintenance

Bonded & Insured

Andover
978-474-8822

MR. HANDYMAN™
PROMPT • SAFE • RELIABLE

Storm Doors; repaired and replaced
Gutter Cleaning
Shelving · Recaulk Tubs
Painting Interior & Exterior
Garage & Basement Organization
Furniture Arrangement
Glass & Screen Repair
Window Sill Replacement
& so much more!

Home Repair • Odd Jobs • General Maintenance

"Banking The Way It Used To Be!"
Southern New Hampshire Bank and Trust Co.
12 Haverhill St., (in Shawsheen Village) Andover • 978-749-8711

for something special...
bagelle
46 main street, andover
978.475.7778
tues - fri 12-5:30; sat 10-5

Simply*Free* Checking. Starts free. Stays free.
Just like they said. Which means Tess is still smiling more than a year after opening her account. It's nice knowing her free checking stays free. **For more than just 6 or 12 months.** No wonder Banknorth is the Bank of Tess. Make the switch today. We'll make it easy. Visit your local branch or call 800 211-1979 x518.

She's got it all.
Free of monthly service charges
Free of minimum balances
Free unlimited check writing
Free banking, online and with a teller
Free ATM and VISA® CheckCard*
Free of expiration dates

Banknorth
Massachusetts
It's nice knowing

www.banknorthma.com

Massachusetts: Andover · Boxford · Bradford · Chelmsford · Dracut · Georgetown · Groveland · Haverhill · Lawrence · Lowell · Methuen · Middleton · North Andover · Tewksbury · Topsfield · Tyngsboro
New Hampshire: Derry · Hampstead · Kingston · Londonderry · Plaistow · Salem · Seabrook

Member FDIC. A division of Banknorth, N.A.

* No annual fee ATM and VISA CheckCard. For foreign ATM transactions, the bank that owns the ATM (or the network) may also assess its own fee (surcharge) at the time of your transaction, including balance inquiries. VISA® is a registered trademark of VISA International.

We care about the way you drive℠

www.agganis.com

Agganis Driving School is an exceptional driving school committed to creating safe, confident drivers. We have continually achieved this commitment for over 30 years and proudly stand by our motto: "We care about the way you drive"

We are Pleased to offer the following programs and services:

- Superior driver education program
- 2002 vehicles for driving lessons and road tests
- Convenient hours for classroom and driving lessons
- Exclusive manual transmission instruction
- Specialized instruction for teenage, adult and foreign students
- Highly trained and certified male and female instructors
- Saturday road testing
- Flexible payment options, including MasterCard and Visa

AGGANIS® DRIVING SCHOOL

580 Main Street, Reading, MA 01867 – 781-944-1663
101 Albion Street, Wakefield, MA 01880 – 781-245-2310
474 Main Street, Wilmington, MA 01887 – 978-658-4689

Office hours: Monday - Friday, 9am - 5pm

Dave Mason, Brian Karfunkel and Ally Silberstein, all of Andover, are working hard as interns for the Reich campaign, which is using large numbers of high school and college-age students.

Fueled by youthful energy

Andover interns show passion for candidate

By Evan Greer
What's Up intern

Brian Karfunkel, 17, David Mason, 20, and Ally Silberstein, 17, all of Andover, have "become believers." Believers in Massachusetts gubernatorial candidate Robert Reich, that is.

The three are all showing their support for the Democrat by interning with his 2003 election campaign. Although Andover adults have shown their support for Shannon O'Brien at the Democratic convention, none of the other gubernatorial campaigns, including O'Brien's, report having any Andover youth working as interns.

All three Reich interns agreed that they chose Reich because, as Mason put it, "he has a vision for Mass. that I really like. And I think that he has the freedom to carry out that vision."

The Reich campaign has approximately 70 interns, most of whom are college students, says Mason.

"What he (Reich) doesn't have in the financial area, he makes up for in numbers and energy. This is a very energetic campaign," Mason stresses, "and we have managed to channel that energy in a really positive way."

Mason, who graduated from Andover High School in 2000, will be a junior with a double major in political science and German at UMass Amherst. For him, this campaign is nothing new. He has worked on campaigns in the past including the Gore 2000 campaign in New Hampshire.

"I've met all the candidates and I've worked with all of them at some point, and they're all fantastic people, but I think that Bob is the one who will really make a difference in the Commonwealth." As an experienced intern, Mason is responsible for coordinating other interns in canvassing efforts as well as training new recruits.

Mason was a junior statesman when he attended AHS, and now he is considering politics as a career, although he is becoming more interested in international politics, he says.

Silberstein, a senior at AHS, has just recently started on the campaign, although her mother, Debbie Silberstein, a member of the Finance Committee in Andover, has been involved for some time. This is Silberstein's first campaign, and she says that she has already learned a lot.

"It's a great time to experience the intricate details of a grassroots campaign," she says. "I think the interns and the volunteers are a really important part of that." Silberstein is very interested in politics and may want to pursue it as a career, she says.

Karfunkel, a senior at Phillips Academy, started working on the campaign June 17.

In a short amount of time he has traveled all over the state helping out on the "Reich Reform Express," a caravan designed to spread Reich's message around the state.

"That's what makes our campaign different," says Karfunkel. "We have to actually connect with voters on a more personal level."

He has also been working on canvassing, trying to increase Reich's visibility.

"Getting college students to register to vote before the Aug. 28 deadline is one concern" Karfunkel says. "Bob's message has drawn people from all over the country and all over the world. We have people from Sweden and Bulgaria working on the campaign."

He also explained the duties of some of the other interns, including scheduling events, coordinating volunteers, and conveying policy issues. "You really get to take an active part in the campaign," he said.

All three interns agree that Reich makes them feel like the interns are an integral part of his campaign. "Which we are," says Mason, "since he doesn't have the millions and millions of dollars that you need if you're going to run TV ads all the time."

Maria Marasco:

Don't shift burden to taxpayers

By Ben Hellman

Maria Marasco says she's the person who can lower Massachusetts' taxes. She put her resume forward this week, literally, to prove that she has the know how to get the job done. Marasco says that business savvy is what the state needs to lower taxes while retaining services. "A little tweaking and business ideas go a long way," she said. Her key words for getting the Commonwealth back on track are "fairness and predictability – (the voters) should see that translated into good jobs and wages," she said.

Marasco says she put herself through law school working as a tax specialist. She worked under several gubernatorial administrations. She received her first appointment under former Governor Michael Dukakis for the Outdoor Advertising Board. She said that Dukakis told her, "I don't care if you're a Democrat or a Republican. I need this agency fixed and I know you can do it." Since then, she has worked as deputy general counsel for the Massachusetts state treasurer, representing the treasurer and acting as a senior manager. In 1996, she was executive director of the Appellate Tax Board for the Mass. Department of Revenue. In 1997, she was a team leader in the Massachusetts Executive Office of Administration and Finance.

Maria Marasco

Marasco joked about her many jobs over the years. "After I did (a job), I moved on to the next thing," she said. She is currently a managing partner for STETS & Company, LLC. She took over the business from her father, whose nickname was Stets because he wore the Stetson hat. "I know what it's like to meet a payroll. First comes payroll, second comes taxes, then if you're lucky you can buy a gallon of milk," she said.

Marasco believes government should be held to the same responsibilities as individual taxpayers. "Raising taxes is easy. There should be hard work so the burden isn't shifted to the taxpayers," she said.

Phillips senior a Yukon pioneer

By Michael Ruderman

After a year spent studying for her Advanced Placement Biology class at Phillips Academy, Caitlin Littlefield built on her textbook knowledge this summer, assisting four researchers in Canada's Yukon Territory for two weeks.

The PA senior participated in the pioneer summer of Grizzlies of the Yukon, a program for volunteers of all ages sponsored by the 30-year-old Earthwatch Institute. Claiming to be the "oldest, largest, and most respected organization that directly involves the public and field research," Earthwatch provides financial and research assistance to environmentalists.

Caitlin Littlefield, pictured above Kathleen Lake in Kluane National Park, enjoyed her time in the Yukon – and in "bear country."

A member of her school's Search and Rescue Club, Littlefield is an outdoors enthusiast. She noted that the 20 hours of direct sunlight she encountered daily in the Yukon, the rush of being swept down a river on her way to set up grizzly bear traps, and the backpacking trips over glaciers were "all incredible."

"Being out there, sitting on top of a ridge, and seeing the sun about to dip below the horizon was pretty memorable," said the 17-year-old. Though the Yukon territory is not designed for high-school students in search of a party (the entire population of the northern Canadian province is less than that of Andover), she insists that one can still have a good time.

Littlefield discovered the trip after visiting the Summer Opportunities Office at Phillips, which holds fairs every year for students in search of memorable summer experiences. The office can also help interested students locate grant money to subsidize their endeavors.

Michael Ruderman is an intern at the Townsman.

SMOLAK FARMS
DON'T MISS THE PEACHES!
PICK-YOUR-OWN PEACHES
(Mid-Aug. - Late Sept.)
JOIN US ON AUG. 25TH
10AM-4PM
FOR OUR ANNUAL
PEACH FESTIVAL
Hayrides • Pony Rides
Food Court • Peach Cobbler
Musical Entertainment
AND NEW THIS YEAR "Tailgate Flea Market"
315 South Bradford St., North Andover, MA
(978) 682-6332 • Farm Stand & Bakery
(978) 687-4029 • Tours and Activities & Functions
Visit our Web Site at www.smolakfarms.com

Imagine...sipping your coffee while sitting on a beautiful stone patio that overlooks flowering trees and a trickling waterfall. Lawn? Who needs all the work? Let us show you how to have a beautiful yard without a lot of upkeep. Get ready to hook up the hammock and fire up the blender. **If life as an outdoor couch potato sounds good to you, call Northeast Landscape. We are a full service landscape contractor. 978-470-3111 / 978-794-1010.**
RELAXATION
N W E S
NORTHEAST LANDSCAPE CONTRACTORS
Northeast Landscape The professional direction in landscape services.

"I want a Big Diamond"
LARGE DIAMONDS
Diamond Jewelers has them for you! Diamond Jewelers is your source for the finest quality Large Diamonds in stock at all times. Beautiful Large Diamonds in Round brilliant cut, Marquise, Oval and Pear shape. Come in to see our matchless assortment of **BIG Diamonds**.

ROUND BRILLIANT CUT
1.50 CT	$3495
1.50 CT D/VS1	$17,900
1.51 CT	$8900
1.51 CT D/SI1	$11,800
1.51 CT	$5700
1.58 CT	$3995
1.63 CT	$2900
1.73 CT	$13,900
1.79 CT	$9900
1.81 CT	$12,900
2.01 CT I/VS2	$16,900
2.02 CT	$14,900
2.03 CT	$7900
2.10 CT	$15,900
2.52 CT	$9900
2.53 CT	$14,900
2.79 CT	$17,900
2.85 CT	$9900
3.01 CT	$18,900
4.01 CT	$19,000
4.01 CT	$27,000
5.04 CT	$49,000

HEART SHAPED
.90 CT D/SI1	$5900
1.40 CT	$5900
1.72 CT	$6500

MARQUISE SHAPE
1.02 CT F/SI2	$6900
1.03 CT	$3900
1.70 CT	$8900
2.01 CT	$7900
2.34 CT	$9900

OVAL SHAPE
1.06 CT	$2900
1.13 CT	$6500
1.22 CT G/VVS2	$10,900
1.52 CT	$5900
2.01 CT	$7900

PEAR SHAPE
1.00 CT D/SI1	$6900
1.01 CT	$3900
1.52 CT	$9900
2.08 CT	$12,900

PRINCESS CUT
1.00 CT	$5900
1.01 CT	$3600
1.02 CT I/VS2	$7900
1.04 CT	$2900
1.11 CT	$6000
1.19 CT	$3900
1.51 CT	$11,900
1.54 CT	$7900
1.71 CT	$12,900
1.85 CT	$13,900

Nobody Beats a dj Price .... EVER!*
Now in TAX FREE Salem, N.H.
DIAMOND JEWELERS
THE MALL ROCKINGHAM PARK • SALEM, NH (603) 894-1472
Expert Gemologists, Jewelers and Appraisers Since 1952
THE MALL ROCKINGHAM PARK
LOWER LEVEL
Outside JC Penney
Next to the Elevator
* Subject To Verification All Diamonds Subject to Prior Sale. Not Responsible for Typographical Errors.

school is cool

Buy 2 Pair save 15%
Buy 3 or more save 30% * On Each Pair
Come to Daher's Stride Rite and learn why we're the best place to shop for back to school season.
Our incredible selection of footwear includes:
stride rite adidas NIKE SKECHERS & more
DAHER'S
Village Mall
436 Broadway Rt 28
Methuen - Salem NH Line
978-681-8800
Stride Rite
27 Main St
987-475-3000

POLICE LOG

ARRESTS

Wednesday, July 31 – At 10:34 p.m., Michael Sullivan, of 99 Marian Drive, North Andover, was arrested and charged with possessing a Class D substance and possessing a stun gun.

Thursday, Aug. 1 – At 3:19 p.m., Kenneth Paquette, 26, of 157 Andover St., was arrested and charged with breaking and entering during the daytime and committing a larceny of goods worth more than $250.

Friday, Aug. 2 – At 1:34 p.m., Kenneth Paquette, 26, of 157 Andover St., was arrested and charged on a warrant for with breaking and entering a motor vehicle and committing larceny of goods worth more than $250.

Saturday, Aug. 3 – At 11:06 p.m., Sean Hurley, of 6 Hillside Road, North Reading, was arrested and charged with a second offense of driving while under the influence of alcohol and driving without lights.

Monday, Aug. 5 – At 2:13 p.m., Leslie Dias, 18, of 370 High Plain Road, was arrested and charged with trespassing.

At 3:13 p.m., Daniel McDonald Jr., 31, of 11 Whispering Pines Drive, was arrested and charged with possessing a hypodermic needle and a Class A substance.

INCIDENTS

Wednesday, July 31 – At 1:19 p.m., an officer issued a court summons to a person on Minuteman Road who was in possession of a Class A substance.

At 1:30 p.m., an officer freed a cat that was stuck in a lattice on Michael Way.

At 2:47 p.m., an officer was to file on a dog bite at a Haverhill Street residence.

At 2:50 p.m., a caller reported that a special-needs student was attacking other kids on a bus on River Road.

At 8:07 p.m., police assisted EMTs in treating a baby on Haggetts Pond Road that was not breathing.

Thursday, Aug. 1 – At 6:04 p.m., an employee from a Lupine Road business reported a disorderly customer.

Friday, Aug. 2 – At 12:38 p.m., a High Plain Road resident reported a trespasser.

At 5:06 p.m., a River Road resident reported a violated restraining order.

At 6:44 p.m., a female reported finding a wallet on Main Street near Park Street.

At 8:28 p.m., police assisted firefighters in investigating a report of smoke in a Central Street basement.

At 11:35 p.m., an employee at the Residence Inn on Minuteman Road reported that kids were gathering and making noise in the parking lot.

Saturday, Aug. 3 – At 1:45 a.m., a Gemini Circle resident reported that kids on the street were beginning to fight. A responding officer didn't find any kids fighting.

At 10:57 a.m., a person reported losing his cell phone near Lupine Road.

At 5:43 p.m., a Seneca Circle resident reported being threatened by people outside his house.

At 8:20 p.m., a female reported that a dog had bitten a man outside of the Andover Animal Hospital.

Sunday, Aug. 4 – At 4:41 a.m., a Jenkins Road caller reported that some nearby campers were being too noisy.

At 10:33 a.m., an officer reported that someone had sprayed shaving cream on the side of West Elementary School.

At 2:45 p.m., an officer intervened in a verbal domestic argument.

At 6:33 p.m., a person found a wallet in the Friendly's parking lot.

At 8:23 p.m., a caller reported a possible fight in the Park. Kids at the Park told a responding officer that they were just fooling around.

Monday, Aug. 5 – At 12:08 a.m., an officer issued a court summons to a male on Campanelli Road who was in possession of a Class D substance.

At 9:16 a.m., an officer was to file on a lost cell phone.

At 1:32 p.m., police intervened in a verbal domestic argument.

At 1:37 p.m., police assisted EMTs in treating a female on Lowell Street who was having a heart attack.

At 2:17 p.m., an officer took a small hand gun from a Wild Rose Drive address back to the station to be destroyed.

Tuesday, Aug. 6 – At 8:02 a.m., an officer helped a female remove a bat that had crawled under a piano at Free Christian Church.

At 8:48 a.m., a Fleet Bank employee reported that a suspicious cloth bag was sitting near the ATM machine. The bag's owner returned and took it away.

At 10:10 a.m., an employee from Dunkin' Donuts reported that a worker had received a threatening phone call.

At 11:10 a.m., an officer returned with two scooters that he found hidden in the bushes on Linwood Street.

At 12:52 p.m., an officer issued a court summons to a Harold Parker Road male who was in possession of a Class D substance.

At 6:13 p.m., a Washington Park Drive resident reported that someone had poured bleach on his herb garden.

At 10:14 p.m., an officer "moved along" a gathering of kids behind CVS.

BREAKS

No breaks were reported this week.

THEFTS

Thursday, Aug. 1 – At 4:04 p.m., an employee from Perpetual Motion reported that someone had stolen a safe.

Friday, Aug. 2 – At 10:31 p.m., a Korinthian Way resident reported that someone had stolen his mailbox.

Saturday, Aug. 3 – At 10:29 a.m., a detective was to file on a case of fraud.

AUTO INCIDENTS

Thursday, Aug. 1 – At 2:15 p.m., a wheel fell off a dump truck that was driving on Lowell Street. The truck was towed away.

Friday, Aug. 2 – At 12:55 p.m., a female reported that her car had been stolen. An officer determined that her car had actually been towed in the year 2000.

Tuesday, Aug. 6 – At 4:46 p.m., a High Street female reported that someone had stolen her car. An officer reported that the car had actually been repossessed.

ACCIDENTS

Thursday, Aug. 1 – At 10:02 a.m., a vehicle struck a pole on River Street. The driver was issued a citation for failing to drive within marked lanes.

Friday, Aug. 2 – At 11:08 p.m., one car was towed from an accident on North Main Street. No one was injured.

Saturday, Aug. 3 – At 2:01

Continued on page 8

PHOTO BY TIM JEAN

The accident scene on Saturday afternoon.

Route 28 accident sends woman, 9 months pregnant, to hospital

A two-car accident on North Main Street Saturday sent a nine-months-pregnant woman to the hospital.

Rescue crews responded to the accident just after 2 p.m. Saturday. "(The woman) was changing lanes, didn't see the car next to her and struck it," says Lt. Kevin Winters. "The other (vehicle) went into the guardrails."

The woman, a 35-year-old from Rochester, N.H., went to the hospital. Police do not know her current status. The driver of the other car, a 21-year-old male from Lawrence, refused treatment. Both cars were towed from the scene.

"North Main Street is always, unfortunately, our highest volume of traffic," says Safety Officer Bob Cronin. "It gets more than its share of crashes down there."

While he hasn't seen a significant change in the number of accidents on that road, police are always trying to slow the 22,000 drivers that pass by daily, he said.

– Rebecca Piro

5 Star Dealership

SALES • SERVICE
PARTS • COLLISION

2002 CHRYSLER PT CRUISER

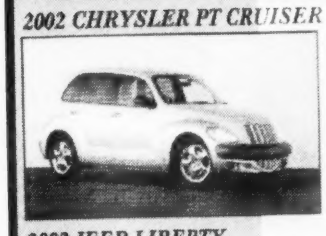

2002 JEEP LIBERTY

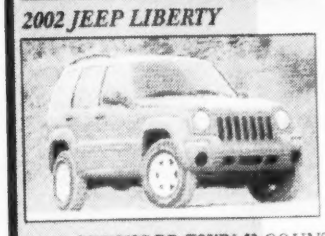

2002 CHRYSLER TOWN & COUNTRY

Jeep CHRYSLER

0% FINANCING ON SELECT NEW 2002 VEHICLES

5 STAR SERVICE SPECIAL

- Change Engine Oil
- Install Mopar Oil Filter
- Chassis Lubrication
- Add Windshield Washer Fluid
- Inspect Exhaust System
- Inspect Brakes
- Inspect Exterior Lights
- Rotate Tires

REGULARLY: $89.95 plus tax

NOW ONLY: $64.95 plus tax

5 Star Dealership
IRA
CHRYSLER JEEP
From 495
Take Exit 38 (Rte. 38)
go left, 3/4 mile on left.
Sales
Service: 978-863-0001
Hours: Mon-Thur 8AM-8PM, Fri 8AM-6PM
Sat. 8AM-5PM, Sun. 12PM-5PM

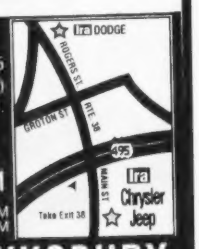

468 Main Street, Rte. 38, TEWKSBURY
Visit Us On Our Website At... www.iramotorgroup.com • AOL Keyword: Ira Motor Group
All Members of the Ira Motor Group

Alleged thief caught downtown

Woman: He entered unattended car, she confronted him

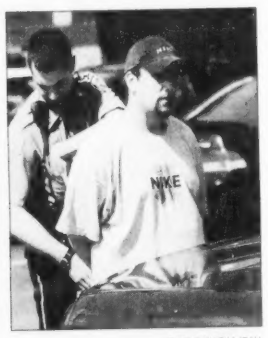

PHOTO BY TIM JEAN

Police make arrest downtown last Thursday.

By Ben Hellman

A young woman stopped a would-be thief from getting away with her backpack, more than 30 compact discs and a portable disc player in downtown Andover last week, say police.

Officers arrested Kenneth Paquette, 27, of 157 Andover St. in connection with the alleged crime. The victim identified Paquette as the man who climbed into her car in the parking lot behind Old Town Hall and left with her back pack, which he emptied of her sneakers and gym clothes and filled with more valuable belongings. Paquette allegedly fled the scene after being discovered, but he was spotted in the area again by police almost immediately afterwards. He was arrested in front of the Park Street Pub, within a hundred yards of the victim's car.

The young woman and a friend were picking up fish at Hometown Seafoods last Thursday afternoon when her friend allegedly spotted a man getting out of her car with her back pack. The woman confronted the alleged thief and he surrendered the bag without incident. "I said, 'That's my bag. Give it back,'" the victim reported to the arresting police officer Joseph Magliozzi at the scene.

After she recovered her bag the man walked calmly from the scene until the young woman mentioned calling the police, she said. Then she said he bolted up the alley behind the Barnard Building which houses Starbucks, Kabloom and other businesses. The woman's friend called the police on his cell phone and the chase began.

Magliozzi was the first officer to reach the scene. He whipped around his cruiser and pulled up next to Paquette, who matched the description given, and didn't flee.

Magliozzi questioned him and took him into custody. Paquette was held in the back of Magliozzi's cruiser until the victim could be brought to the scene to identify him.

Paquette was charged with breaking and entering during the daytime, a felony, and larceny over $250 for allegedly breaking into the young woman's car and stealing her backpack.

The backpack was filled with a portable CD player and 30-40 CDs. "All my favorites," said the victim.

According to Lieutenant Kevin Winters, Paquette was released on bail on the day of the arrest, but he failed to appear in court the next day, defaulting his bail. He was rearrested by 2 p.m. that day.

Lieutenant James Hashem said that, through prior dealings with him, police were familiar with Paquette.

Paquette had recently begun working at a downtown business. Paquette's manager, who preferred her name and the name of the business not to be mentioned, said Thursday would have been Paquette's pay day.

BARK MULCH • Pine Mix
Freshly Ground RED HEMLOCK
• Screened Loam • Stone • Sand
Immediate Delivery
Guaranteed Load Size
Serving the Andovers Since 1972
Peter Breen
978-687-7774

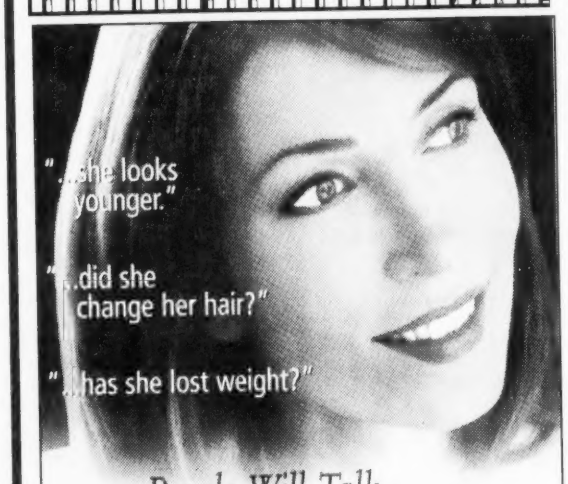

People Will Talk.
Only You Will Know.℠

Discover NLite™ Laser Collagen Replenishment, the new, painless wrinkle[1] reduction laser procedure. Safe. Discreet. FDA-cleared. You can have it done over your lunch hour. No injections. No chemicals. No kidding.

The Andover Center for Laser and Skin Care

Now 2 Locations:
28 Andover St., Andover, MA • 1101 Beacon St., Brookline, MA
For a free consultation call: (978) 475-9230
or visit us on our Website @ www.rockoffcenter.com

Call now for more details or to schedule an appointment.

[1] The NLite™ LCR System is indicated for use in the treatment of periocular wrinkles.

NLITE™ Laser Collagen Replenishment

Opinion

Progress report good, final grade remains

THE TOWN IS ANNOUNCING THAT THE NEW SCHOOLS will open on time. That news is as welcome to many parents as it is refreshing to taxpayers, given recent town history with construction projects.

A good chunk of the credit for the project progressing as far as it has must be given to the School Building Committee, the volunteers assembled to oversee those people the town is paying in one way or another to complete the project. The committee is made up of professionals with various areas of expertise and each has offered something valuable during the process. Few questions have been left unasked. As a whole, they've combined to offer a collective and careful, constant and intelligent extra pair of eyes.

But the project is by no means complete. Ensuring that construction continues at an acceptable pace, while telling workers there are certain tasks they cannot perform while students are present, will be a challenge. Students' safety and education must always be the primary concern, as officials themselves have stated. Clearly, the committee, the town's project manager, and other paid officials must continue to be as diligent as ever, if their decision to put elementary and middle-school children in the not-yet-finished school is to be the correct one.

It is also always difficult to get workers to return to a site to finish the so-called punch list, the list of smaller touch-up items that remain at the end of a project. Trying to get contractors to return when they must work around students' schedules likely will be even more difficult. Again, the town's representatives on this job must continue to be active, or else the town won't receive everything it planned for, or will be cornered into accepting change on the dollar for unfinished work and completing final items itself.

Web question

Are you worried about kidnappings?

Last week's *Townsman* Web-site question was not posted. The question from the previous week stayed online and gathered twice as many responses. Ninety people responded to this question: The police chief is considering posting signs that prohibit loitering at the Park. Would you support that action? Selectman chairman Ray Hender said this week that increased police presence in the area has diminished the problems in the Park and that no further action is currently necessary

- 6, or 7 percent, said "Yes. The noise and the potential for fights, drug-dealing and other trouble makes the signs necessary."
- 10, or 11 percent, said "Yes. The residents surrounding the Park deserve peace and quiet come dusk."
- 21, or 23 percent, said "No. Parks are intended for people to kick back, relax and do nothing. Prohibiting that is foolish."
- 51, or 57 percent, said "No. If noise or other trouble is a problem, then police should do what they are hired to do – patrol the area."
- 2, or 2 percent, said "other."

This week's Web question:

High-profile child abductions have dominated the news this summer, forcing parents to be more vigilant about watching their kids. Is this recent trend a real worry for Andover parents?

- Yes, whenever children are abducted the community should take a hard look at how well its children are protected.
- No, over-hyped media coverage of events across the country are needlessly alarming parents and others.
- Other

To vote, surf to <www.andovertownsman.com>.

LETTERS POLICY

THE *Townsman* accepts letters to the editor from the community. Letters must be typed and no longer than two, double-spaced pages. All letter writers must include addresses and phone numbers with their letters. The phone numbers will not be published. The paper reserves the right to edit letters.

ANDOVER TOWNSMAN

Established 1887

Publisher
Irving E. Rogers III

Editor
Neil Fater

General manager
Ellen K. Zappala

Assistant editor
Jack Grady

Published Thursdays by Andover Publishing Co.
33 Chestnut St., Box 1986, Andover, MA 01810
978-475-7000 *Ad fax* 978-475-5731 *News fax* 978-470-2819
E-mail nfater@andovertownsman.com *Web* www.andovertownsman.com

WITH BOTH FEET

PHOTO BY TIM JEAN

Keeping cool in their neighborhood pool are Nicholas and brother Jamison Poland, neighbors of Paul and Pauline Burton.

Can't stop him when he's passing by

Neil Fater

I went running in Andover this week with my 3-year-old niece. We weren't doing it for exercise. We were after that most elusive of suburban prey, the ice-cream man.

Alas, we reached the end of her street only to see the ice-cream truck drive right by a connecting street. My niece explained that the ice-cream man never turns into her neighborhood.

The little sprint jogged my memories of childhood in Andover, where each summer, there were two givens:

- All of the children would fruitlessly chase the ice-cream man.
- Some kid would try to start that smallest of small businesses, the lemonade stand.

Now, I want to make it known that from an early age I knew I was not cut out to be a salesman. When our Little League team (or some such group) went door-to-door in the neighborhood, selling candy to raise money, I was attacked by a dog. Who ripped my jacket. While I was talking to the owner. Who didn't buy any candy.

But my effort at a neighborhood food stand was probably the earliest sign that I would never make it as a used-car salesman. Or as a new-car salesman, for that matter.

My sister to this day remembers the time she and her friend started a lemonade stand, selling drinks for 10 cents a cup. A guy on a motorcycle stopped and gave them $1 for a glass, and they acted like they'd discovered oil in our backyard.

I never tasted such sweet victory on the business front.

But, perhaps encouraged by her success, one dull, sunny day my friend Steve and I decided to it was time we youngsters entered the work force. We would hang out a shingle and become rich.

Unfortunately, we didn't so much have a stand as we had a plastic bag. And we didn't so much have lemonade, as we had some Cheez-Its, a few pieces of candy and maybe a used toy from a Cracker Jack box. It was like a sidewalk sale by homeless people.

Surprisingly, nobody stopped to buy anything. Then, around the corner, came the mailman. A pigeon! He'd have to stop, the sucker. Just what we'd been waiting for! We put on sad faces and asked him if he wanted anything. By this time the supply of Cheez-Its had dwindled, but perhaps he would notice the preowned Cracker Jack toy.

He looked over our wares and decided he would purchase one of the three remaining Cheez-Its. This was clearly a man of discriminating tastes.

I believe we charged him five cents, and that was the only sale we made that day.

Of course, I don't know how we spent that nickel. Or how we split the proceeds evenly. I do know that we never gave that nickel to the ice-cream man. That guy never stopped for us when we had money.

Neil Fater is editor of the Andover Townsman. He can be reached at <nfater@andovertownsman.com>.

LETTERS

When ill, seniors need bus rides

Editor, ***Townsman:***

I am writing to you regarding the availability of the Merrimack Valley Regional Transit Authority ride service to seniors who are ill and need to visit their physicians.

MVRTA accepts bookings only when told two days in advance. I would like the authorities to take the bookings just one day in advance, which they have done in my case on some occasions only. My ride to the physician's office recently was turned down, one day in advance, because I needed to make an emergency appointment with just one day's notice. I hired a taxi both ways.

There should flexibility, and the MVRTA must accept bookings just one day in advance in the case of physicians' appointments. After all, sickness can strike anyone at anytime, any place. No prior approval is called for with sicknesses. Hence flexibility and a change of rules should be implemented by the MVRTA.

Triloki Qazi
North Main Street

About "The Thursday File"

Steve MacDowall started the file two years and sent it to 10 people. Today it is sent to more than 10,000.

The Web site for his creation is <www.hudsonvanloo.ca> and it suggests books to read and offers quotations such as the ones at right.

US Congress

Rival questions 'reformer' Meehan's spending need

Editor, ***Townsman:***

With less than three months left before election day and more than $2 million in his campaign war chest (nearly 10 times more than both his opponents together have raised), Marty Meehan, the self-appointed champion of "campaign finance reform," told his supporters that he is gearing up for a "competitive and expensive political fight," and needs to raise even more money than he already has.

What is particularly strange is that only a few weeks ago, Meehan said that he had no intention of spending "anything near $600,000," the spending cap that Republican challenger Chuck McCarthy and I proposed to ensure a fair campaign. Meehan put so many conditions on what was meant to be a simple spending cap that discussions ended in less than 15 minutes, when it became clear that Meehan's proposal was not serious.

In a recent newspaper interview Meehan said "There's no way in knowing (how much money the campaign will cost). It depends on where the special interests put money, and how much they put in."

Let me reassure Meehan that I will not be receiving funding from special interest organizations.

Nor, as a challenger, am I likely to be receiving any PAC money, which generally goes only to incumbents.

I will raise only the money I need to run an honest and meaningful campaign in which I will address the issues that are important to the voters of the Fifth District – issues such as employment, taxes, education, health care and security.

This race should not be about who can raise the most money. This race should be about who is the best candidate, and who can truly represent our region in Congress with honesty, integrity and a real concern for all the people of the Fifth District.

Ilana Freedman
Biagiotti Way
North Billerica

(Ilana Freedman is the Libertarian candidate for US Congress in the Fifth District, which includes Andover.)

THE THURSDAY FILE

Every exit is an entry somewhere.
TOM STOPPARD

Well done is better than well said.
BENJAMIN FRANKLIN

All the world's a stage and most of us are desperately unrehearsed.
SEAN O'CASEY

What a waste it is to lose one's mind. Or not to have a mind is being very wasteful. How true that is.
DAN QUAYLE

A prudent man does not make the goat his gardener.
HUNGARIAN PROVERB

I do not feel obliged to believe that the same God who has endowed us with sense, reason, and intellect has intended us to forgo their use.
GALILEO GALILEI

The covers of this book are too far apart.
AMBROSE BIERCE

It is easier to forgive an enemy than to forgive a friend.
WILLIAM BLAKE

... the more we lose control of bigger things in our lives the more we try to control the smaller things.
GAWEN RUDDER

The JFK quotation:

We will neglect our cities to our peril, for in neglecting them we neglect the nation.

Best quotation sent:

In one century, we went from teaching Latin and Greek in high school to teaching remedial English in college.
COLUMNIST JOSEPH SOBRAN

PHOTO BY TIM JEAN

Pomps Pond has begun charging people $5 to use its new, donated windsurfer for 30 minutes.

Windsurfing

Less than 17¢ per minute

By Jesse Greenspan

Up until now, Pomps Pond has not exactly been the windsurfing capital of the world. In fact, before one was donated to the pond about a month ago, it is possible that no one had ever tried windsurfing on the generally calm and serene waters.

However, that could all be changing.

"There has been a lot of initial interest (in the donated windsurfer)," said Brian Parker, who oversees a fleet of canoes, kayaks, sailboats and a paddleboat as the director of Pomps Pond. "But not a lot of people windsurf or know we have it."

Even Parker himself, who is more partial to sailing, admits that windsurfing is not something he knows a great deal about. "Some people have actually been giving us pointers," he said.

For the first month of its existence at Pomps, the windsurfer was given free of charge to anyone who knew how to use it. Starting now, however, the windsurfer will be rented out at a rate of $5 for every 30 minutes, provided its user passes a swim test and talks to Parker beforehand.

"Typically, if people come to rent sailboats or the windsurfer, I'll talk to them beforehand to make sure they have sailing (or windsurfing) experience," Parker said.

For those people interested in other types of boating, a paddleboat and a number of sailboats are also available at Pomps for the same price, while canoes and kayaks can be rented for $2 for every 30 minutes.

"Canoes and kayaks are especially popular because everyone can do that," Parker said. "It doesn't take a lot of experience."

To take out a boat, all people must pass a swim test and promise to wear a life jacket at all times. The swim test involves swimming with a life jacket from the end of the dock to a floating raft, and then back to shore.

For Parker, at least, this is a small price to pay for enjoying one of Andover's greatest resources.

"Overall, the pond is a great place to spend the day," he said.

Jesse Greenspan is a summer intern at the Townsman.

Stadium changes Andover names

■ GILLETTE STADIUM

Continued from page 1

here for years," said Colyer noting that there is a friendly rivalry between Gillette's Andover facility and its Boston headquarters.

Colyer says he likes to think that Andover is the company's home base, while the company calls Boston home.

In fact, Gillette's Ballardvale manufacturing center dates back "decades," according to Krause. Gillette was one of the first companies to set up shop on Burtt Road. There is a possibility that another Gillette connection may be coming to town. When asked if NaviSite would eventually take over the Gillette Web site, Krause said "lots of things are currently in discussion."

"NaviSite does not operate Gillette's Web site, but we discussed many things on Tuesday morning," Krause said.

"We feel our capital is best placed in our core businesses."

THOMAS OBERDORF, CMGI'S CHIEF FINANCIAL OFFICER

He described the mood among Andover and all Gillette employees as "absolutely positive" after the announcement. After all, Gillette steps in just as the Patriots get to fly a Super Bowl banner when the season opens with a televised Monday night game at Gillette Stadium.

"There is great pride of connecting Gillette with a world-class facility and the Super Bowl champions New England Patriots," he said. "What we are most happy about is the continuation of the legacy of Gillette being a pioneer in sports. We are proud of our New England ties to that."

Meanwhile, it was a different scene at CMGI headquarters. There, the marketing department's extension is not in service. The past year has been difficult as the Internet company did not post a profit. It lost $1.7 billion, compared to Gillette's $9 billion in sales during the past year. Surrendering naming rights and renegotiating the naming contract will save CMGI some $86 million.

In its heyday, CMGI cost $160 a share. Today, a share costs about 40 cents.

It was two years ago when CMGI signed on with Patriots owner Robert Kraft. Back then, there was talk of eventually setting up computer terminals at each stadium seat where spectators could call up a player's statistics or watch instant replays.

Kraft's son, Jonathan Kraft, sits on the board of CMGI. CMGI chief financial officer Thomas Oberdorf would not give details of the negotiations that allowed CMGI out of its contract. "Right now, with the business climate overall, we feel our capital is best placed in our core businesses," he said, referring to its nine companies spread across three business segments.

POLICE LOG

■ ACCIDENTS

Continued from page 6

p.m., a pregnant woman was taken to the hospital after being involved in a two-car accident on North Main Street. The other motorist involved in the accident refused treatment. Both cars were towed away.

Sunday, Aug. 4 – At 6:50 p.m., a caller reported that a taxi had struck a bicyclist on Andover Street. Neither party was injured and an officer was to file a report on the incident.

Tuesday, Aug. 6 – At 8:23 a.m., officers assisted the state police with an accident on Interstate 495 South.

VANDALISM

Eight incidents of vandalism were reported this week.

Police move to new facility

■ SAFETY CENTER

Continued from page 1

building and police carried over books and office supplies. The police will be "fully operational" in the new facility by Saturday, Aug. 17, says Chief Brian Pattullo. This week, workers were to finish installing the phone lines, security system and computer equipment. The phone numbers for police and fire will not change. "(The move) should be seamless for the community," says Pattullo.

The firefighters will make their move on Tuesday, Aug. 13, says Fire Chief Chuck Murnane. He and his secretary will move in with the police temporarily, but the rest of his department will be housed around town, at existing and makeshift stations.

Five firefighters will be stationed at a renovated garage at Spring Grove Cemetery. The fire deputy on duty will work out of Ballardvale Station. Extra equipment will be housed at a rented trailer next to West Fire Station. The changes will delay fire and ambulance response to the center of town by about a minute and a half, says Murnane.

PHOTO BY REBECCA PIRO

Police Sgt. John Pathiakis helps move police equipment into the new station on Tuesday.

Firefighters plan to knock on the doors of their new neighbors next Monday to alert them to the move, says Murnane. "(It's to say) we're coming, and we'll try to be quiet at night."

The town manager has said that the old safety center will be demolished sometime in September – which seems to be a delay in activity, if the building is empty by Aug. 17.

But some police offices, like records, will need longer to move everything from the old to the new office, says Pattullo. Moving equipment such as the electrical generator, a multi-piece unit, takes more than one day to move.

"It's not just something you pick up under your arm and go," says Pattullo. "There's going to be an awful lot of dismantling the building from inside."

Still, workers can't begin building the second half of the building until the existing one comes down – and the sooner they start, the better, says Murnane.

"Hopefully they'll move pretty quickly. They'll want to have the steel up and (the building) enclosed by winter, or else we'll have (the same thing) as last winter," he adds, remembering the delayed phase one.

He doesn't want the ordeal to last a minute longer than it has to. "It's like a root canal every day, working down here with this project," he says.

Outdoor

Final Clearance!

Summer's quickly winding down. We must sacrifice our entire inventory of New England's very best selection of superior outdoor furniture. Season ending savings you have to see to believe on great wicker, aluminum wrought iron and fine woods, plus rare fabrics, finishes and cushions. Great end of summer deals on your choice of the widest variety of replacement cushions, chimineas, outdoor lighting, umbrellas and other special accessories. Hurry in and enjoy the rest of the season.

HURRY IN FOR BEST SELECTION!

317 South Broadway in Tax Free
Salem, New Hampshire 603-898-9216
located inside Ski Haus.

Patio Place AT SKI HAUS

OUTSTANDING OUTDOOR FURNITURE

"My mother always said she'd never move."

Now she never stops moving.

Woodbridge – a supportive, stimulating assisted living community where new friendships are forged, independence is preserved and an appetite for life is reborn.

The North Shore's only kosher assisted living community, Woodbridge offers all the amenities you seek – well-appointed apartments, assistance when needed, fine dining and an array of activities.

Please call Harriet Flashenberg at (978) 532-4411 to request more information.

WOODBRIDGE
ASSISTED LIVING WITH AN INDEPENDENT SPIRIT
240 Lynnfield Street, Peabody, MA 01960
Sponsored by the Jewish Rehabilitation Center for Aged of the North Shore, Inc.

GREAT RATE!!

MONEY MARKET

3.00%* APY

on balances of $75,000 or greater

IPSWICH BANK
ipswichbank.com
978-356-7777

MEMBER BANK DIF Member FDIC

*Rates available 3/21/02 $2500 minimum opening balance. 3.00% Annual percentage yield (APY) for balance of $75,000 or greater, 2.40% APY for $50,000 to $74,999, 2.00% APY for $25,000-$49,999, and 1.50% APY for balances of $2,500 to $24,999 and 1.25% APY for balances of $10 to $2,499. APY's may change after the account is opened. Monthly maintenance fees and activity fees may reduce earnings. This limited time offer may be withdrawn or changed at any time without notice. Rate applies to opening a new checking account with direct deposit from payroll or government check.

EQUAL HOUSING LENDER

Townspeople

TOWN TALK

It's 'no thank-you' to this round of dining skills

Please pass the dining skills class.

That is apparently the feeling around town as a dining skills class for kids had to be canceled this week due to lack of interest.

Last summer, the two-and-a-half hour class attracted eight local kids (six boys and two girls between the ages of 8 and 12) who honed their salad- versus entree-fork knowledge, along with other proper dining skills. The class was held at Palmer's Restaurant on Elm Street. Parents paid $69 for the class, which included lunch.

While the price was the same this summer, the class had to be canceled when just five kids signed up. The course is sponsored by the Department of Community Services.

"Those five kids were probably very happy to hear it was canceled, but their parents were not," laughed Mary Donohue of DCS.

Andover's resident Miss Manners, Margaret Musso of Lovejoy Road, who is etiquette certified by the Protocol School of Washington, was upbeat – and very polite – in spite of the cancellation. She said holding the class in the fall would probably work better for family schedules.

She plans to do just that.

– Judy Wakefield

Potter wizardry hits the beach with Andover spell

Some 300 kids from Andover will conjure up Harry Potter sandcastles next week.

It's Andover's annual trek to Crane Beach in Ipswich, where local kids will compete with hordes of other young castle builders from other towns.

The sandcastle-building contest is set for Tuesday, Aug. 13. Several buses will leave Andover at 9 a.m. and be back in town by 3 p.m. Recreation directors from several towns will serve as judges for the event, and all participants will receive an award.

Andover recreation coordinator Kim Stamas said local kids enrolled in any summer playground program along with employees in those programs are eligible to participate in the big event.

"We've been doing this for several years," Stamas said. "Kids enrolled in all of our playgrounds along with lifeguards and counselors go. It's a lot of fun."

Crane Beach picks a theme and this year it's Harry Potter. There's no word on what will be created (a Nimbus 2000, a head shot of Hagrid, or that giant three-headed dog, Fluffy, perhaps) as the idea deadline was after *Townsman* press time.

"I told the counselors they have to talk to the kids and come up with ideas. The deadline is Thursday (today, Aug. 8)," Stamas said.

– Judy Wakefield

Face to face with El Tiante

Ernie Paicopolos, of Somerset Drive, was one of the residents who attended the recent tribute to Ted Williams at Fenway Park. But his night didn't end there.

"I also attended a reception afterward, where I got to tell Luis Tiant personally that I got an RBI off of him in 1992. He looked at me like I was from Mars," said Paicopolos. Then Paicopolos explained to Tiant that he had batted against him during a Red Sox fantasy camp, where fans get to meet and play baseball with retired Red Sox players.

"We had a good laugh," he said.

– Neil Fater

No APD for Colyer

FYI, acronyms have become a fact of modern life. But don't think of saying APD when referring to Andover Planning Director Steve Colyer.

"I don't like acronyms," he said matter-of-factly when talking about Gillette's takeover of the former CMGI Field where the New England Patriots play.

He welcomes the change.

"I like the sound of Gillette Stadium. It looks pretty and sounds better than an acronym. It's razor-sharp and I like it," he said, insisting that Gillette officials did not put him up to his comments.

– Judy Wakefield

HALLOWEEN IN AUGUST

PHOTO BY JUDY WAKEFIELD

Sophia Holman dressed as Tinkerbell (right) while her sister, Emily Holman, had fun wearing her pink Halloween fangs. They attended the event with their grandmother, Annie Stansfield of Andover.

Giovanna Clark brought two of her paintings to the artists' party, a deer in the Maine woods, and a still life of poppies. Above right, Shirley Whyte (left) holds a plate as party hostess Pauline Burton cuts the cake.

Canvas & cake

Senior Center Art Group members celebrate summer at backyard party

By Ben Hellman

WOLCOTT AVENUE BRIEFLY BECAME a part of bohemia last week as Andover senior artists gathered to share their work, meet with friends and have a good time.

Paul and Pauline Burton hosted the gathering of Andover Senior Center Art Group members and other area senior artists in their backyard. For three hours the Burtons' pool-side stockade fence was transformed into a sprawling gallery wall lined with the work of area seniors.

The art group has met for 25 years. The seniors meet two days each week for an hour at a time. There is no instructor, so they have to rely on each other to learn and improve their skills. "Most of them have learned at the senior center to paint. We've been painting on our own, helping each other," said Burton.

"And gossiping," added Marty Epstein.

Burton's painting of four decadent society women inspired much discussion and friendly joking. Burton passed around a notepad to all of his guests, asking them to suggest a title. The guest whose title won would receive an artist's canvas or similar art supply.

Some party guests evidently thought that the women were up to no good. Al Ramey's tongue-in-cheek title, "Four Virgins," was picked as winner.

Runners-up were "Sailor's Delight," "Slow Night" and "Ladies Bridge Club."

"I thought it should be called 'Sex and the City' said Epstein," referring to the cable TV program of the same name.

Admission to the Burtons' party required two pieces of art. Epstein brought two photographs capturing local color in Andover. His portrait of Morris Krinsky and still life of old radiators at Krinsky's junkyard were the only photographs hanging on Burton's fence.

"It had more character than any place in town," said Epstein.

All of the works were lovingly framed and obviously the results of hard work. "Most of these people can finish a painting in two weeks," said Burton. Two of the art group's members are school-trained artists; but even they concede the talent of the newcomers, whom Harriet Newman referred to as "Johnny-come-latelies."

"There are plenty of them who haven't gone to art school who are better than us," said Newman of herself and trained artist Mary Ann Berger.

The seniors are finding friendship and support, as well as their innate talents. The two nights a week of painting and socializing are augmented by trips to museum nights out for dinner, and art openings in Newburyport and Rockport. Such events gives the seniors opportunities to stay in touch with friends or make new friendships.

"It's a great support group," said Epstein.

"Take care of yourself. Be strong," said Burton to one of her guests who was leaving.

Artists Bud Connelly and Cynthia Pennypacker could not attend the party because of illnesses. Their names were written on a cake to show the group's support for their friends.

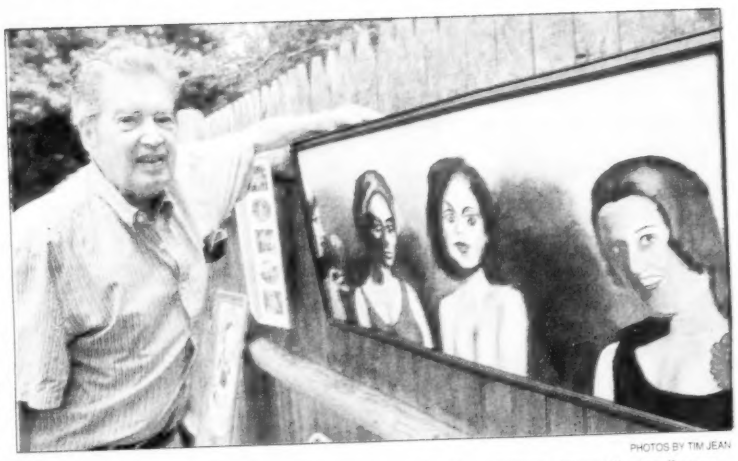

PHOTOS BY TIM JEAN

Party host Paul Burton solicited title suggestions for his painting. "Four Virgins," was picked as the winner.

Full of character – Marty Epstein brought a portrait of Morris Krinsky and a still life of old radiators at Krinsky's junkyard, which formerly occupied a sprawling lot on Park Street near Bartlet Street.

Lillian Palumbo stands next to some of her paintings.

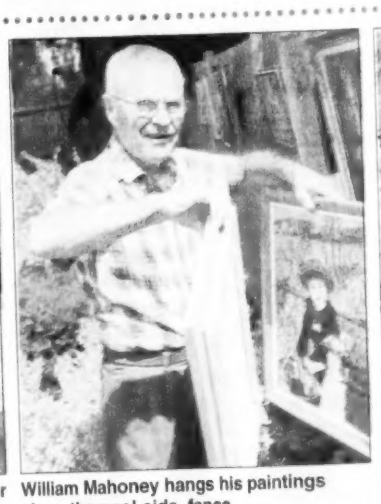

William Mahoney hangs his paintings along the pool-side fence.

Artists' rendition – Philip and Jane Vondell hold a watercolor depicting the proposed "Senior Center, 2020 AD."

FOR SENIORS

By Pat Becker
Andover Senior Center

Here are some of the activities coming up at the Andover Senior Center.

Movie Matinee: On Monday, Aug. 12 at 1 p.m., we will show the recent release *Kate & Leopold,* starring Meg Ryan. Come in out of the heat to enjoy an afternoon at the movies. All are welcome; no charge. Andover Video supports our movie days.

Lobster and Chicken Bake: Tickets are currently available for our lobster and chicken bake, which will be held Saturday, Aug. 17 at 6 p.m. Menu will consist of lobster and chicken with all the fixins, followed by great entertainment with the Gentlemen Songsters barbershop quartet. Get some friends together and plan to join us for an enjoyable evening out. Advance ticket purchase ($15) only; no tickets at the door.

Computer Users' Group: The computer users' group will meet Monday, Aug. 12 in the lower level activity room of Memorial Hall Library at 1:30 p.m. Anyone who uses a computer on a regular basis is welcome to attend and bring questions, frustrations, problems, or solutions with you.

Spirituality Series: Our popular summer spirituality series "Food For Body & Soul" will continue Wednesday, Aug. 14 at 4 p.m. Guest speaker will be Andover resident Jane Gossard, who will share her own journey, "Finding Your Spiritual Power: One Woman's Story." Gossard is an accomplished storyteller, having performed at Brother Blue's in Cambridge and at the Andover Bookstore, as well as at area festivals. The presentation will be followed by a light supper. Advance reservations ($3) are necessary, so that we may plan our food needs.

Lunch Bunch Trip: Reservations are now open for our Aug. 22 trip to the Village Restaurant in the historic town of Essex. Menu choices are baked haddock or char-grilled marinated tips. Both entrees come with clam chowder, potato/rice, vegetable, ice cream, and coffee or tea. Cost of the trip, including bus transportation, is $31. Reservations may be made by stopping into the center. Don't miss this opportunity to enjoy a great afternoon by the water.

Summer Offerings: The senior center is air-conditioned for your summer comfort. Join us for movies, bridge group, exercise classes, woodcarving, dolls, bingo, lunch, art and writing groups, blood pressure, cribbage, chorus, trips, massage therapy, and special events. Call the center for meeting times.

Exercise Registration: Registration for fall exercise classes will take place at the center the week of Aug. 26. Stop into the center that week if you are interested in signing up for men's fitness, senior modified yoga, line dance, cardio conditioning (using equipment at the Andover Training Station); line dance, low-impact aerobics; water workout, tai chi or women's strength-training. Our fall newsletter with all upcoming trips, special events, courses, etc. will be available at the center in mid-August.

SOCIAL NOTEBOOK

So many books, so little time. For every busy person, **Memorial Hall Library** has a new service: an Online Book Club that delivers books electronically. Each day, Monday through Friday, the library e-mails a portion of a book that takes about five minutes to read, about two or three chapters from a book during the week. If you like a book, you can check it out of the library. Each week the library features new books.

With seven book clubs to choose from, there's something for everyone. You can read fiction, nonfiction, romance, business, and teen books. You can also listen to audio books in your e-mail. Now you can discover great books, even if you're too busy to visit the library. Selections include some best sellers, and lots of great books you may have missed.

Jim Sutton, library director, says, "This new service lets us reach out to more people in our community. It gets people reading, especially busy people who didn't think they had time to read."

Sign up for the service at the library, or at the library Web site <www.mhl.org> just click on "Books in Your E-mail."

□□□

The annual meeting of the **Village Garden Club of Andover** was held at the home of member **Pat Vanvleet** when the new executive board was voted in for the years 2002-04.

New board members are: **Cathy Henderson**, president; **Sue Rollfs**, first vice president; **Joan Rollenhagen**, second vice president; **Claire Enos**, treasurer; and **Barbara Driscoll**, secretary.

The club's civic concerns and beautification of Andover projects are Elm Green (Veterans Park) and the Senior Connections Garden. All members participate in keeping these planted and maintained.

Three members had their gardens on tour and received awards from the Massachusetts Horticultural Society. Joan Rollenhagen received a special award of merit, **Carol Livingston** received a bronze medal

Continued on page 11

PHOTO BY BARBARA INNES

Salvatore Savinelli of Andover (front row, middle) is surrounded by family and friends in Barre, Vt. From left are his daughter, Sandra Carr; Karen Lane, vice president of the Barre Historical Society; an unidentified driver; Savinelli; and his wife, Betty Savinelli.

A celebration of history

Vt. trip comes full circle for local man

By Robert and Barbara Innes

Salvatore Savinelli, a 94-year-old Andover resident, completed the circle from the past to the present during Barre, Vermont's Homecoming Day parade July 27.

Savinelli's father, Angelo Savinelli, was instrumental in escorting 35 children to Barre, for their safety, during the Strike of 1912 in Lawrence.

A picture portrays Angelo Savinelli standing beside 35 children in front of the Old Labor Hall in Barre, now a National Historic Landmark.

When Karen Lane, vice president of the Barre Historical Society, heard of Savinelli's interest in visiting Vermont, she put the wheels in motion, bestowing on him the honor of representing his father's place in the Barre Homecoming Day Parade.

The Barre Times/Montpelier Argus newspaper featured Savinelli's upcoming arrival and participation in Barre's Homecoming Day Parade.

Before the parade, Savinelli met with Barre's mayor, Harry Monti.

Mario Barberi, grandson of one of the builders, gave Savinelli a tour of the Old Labor Hall, the location of Angelo Savinelli's now-famous picture.

In the parade, Salvatore Savinelli, his wife Betty and their daughter Sandy Carr were chauffeured in a 1931 Ford. While distributing American flags along the parade route, Savinelli was surrounded by children, as his father was in front of Barre Old Labor Hall.

Marjorie Power presented Savinelli with a pin showing the Barre Old Labor Hall.

The day was complete when Mario Barberi gave a historical tour of the World Famous Granite Memorials and Monuments showcased within the Hope Cemetery of Barre.

Many of the families buried here welcomed into their hearts the children from Lawrence in 1912.

Savinelli said he was very proud and humbled to be honored in this way.

ACCOUNTANTS - CERTIFIED PUBLIC

TOSCANO & ARDITO, P.C.
CERTIFIED PUBLIC ACCOUNTANTS
Specializing In
Business, Financial and Tax Planning
Forty Bayfield Drive, N. Andover, MA 01845
Voice (978) 688-2880 Fax (978) 688-2759
Two Greenleaf Woods Drive #301
Portsmouth, NH 03801 (603) 427-0900

ASSISTED LIVING

BLAIRE HOUSE
"This current generation will spend more time caring for their parents than raising their children!"
Independent Living With Personal Care
Call Today 978-851-3121
Paula Drelick, Program Director
10B Erlin Terrace, Tewksbury, MA

AUDIOLOGISTS

THERESA (MANZI) AMORE
Certified HEARING AID Consultant
· ALL IN THE EAR HEARING AID
FREE HEARING TEST
FREE HOUSE CALLS MADE
11 Chestnut Street 978-470-4500
ANDOVER 978-682-4730

CHIROPRACTORS

Maddox Chiropractic
We Work To The Core Of Your Condition
DR. WARREN A. MADDOX, JR.
DR. PETER ARSENAULT
• Workers Compensation • Neck & Arm Pain
• Household Injuries • Headaches
• Auto Accidents • Low Back & Leg Pain
(978) 557-8200
180 River Road · Andover

AUTO/WORK ACCIDENT? BEWARE OF HIDDEN INJURIES!
If you've been injured call:
Andover Spine & Whiplash Rehabilitation Center
978-474-1700
To get out of pain fast & at no expense to you!
Dr. Christopher R. Condon
Chiropractic Physician
63 PARK STREET, ANDOVER

DENTISTS

THE WILLOWS DENTAL GROUP
Preventive Family Dentistry
John A. Schrader, D.M.D.
Rachelle Ezzi, D.M.D.
795 Turnpike Street, Willows Professional Park
NORTH ANDOVER 978-685-8313

LAWYERS

Law Offices of
Marybeth McInnis
Concentrating in the areas of Estate Tax and Business Planning.
Probate Administration and Elder Law
Of Counsel - James J. McInnis
Please call today for our FREE Estate Planning Information Packet
(978) 686-6112
807 Turnpike Street
North Andover, MA 01845

Law Offices Of
JAMES B. KRASNOO
WE CONCENTRATE in CIVIL and CRIMINAL LITIGATION in STATE and FEDERAL COURTS
Mr. Krasnoo is a former Assistant United States Attorney for the District of Massachusetts and Assistant Attorney General for the Commonwealth of Massachusetts
978-475-9955 23 Main Street Andover, MA

LAWYERS

Law Offices of
Matthew A. Haymer
Labor and Employment Law
• Discrimination and Harassment
• Wrongful Termination
• Company Policies and Procedures
Andover Office
(978) 749-0269 Fax (978) 749-9996

LAWYERS

ATTORNEY
DAVID F. BERNARDIN
30 Years Experience
Real Estate · Probate Matters · Accident Claims
GENERAL PRACTICE OF LAW
Shawsheen Square, Andover
(978) 470-3270

LAWYERS

Law Office of
George H. White
44 Park St., 3rd Floor, Andover
General Practitioner
With a concentration in the areas of Labor & Employment
Family Law • Wills, Trusts & Estate Planning
978-749-6790

LAWYERS

WHY DO BOSTON?
DiFruscia Law Offices
Established 1967
978-687-1777
Historical Methuen Center
302 Broadway, Methuen

OPTICAL

Exams Glasses
Contact Lenses Sunglasses
77 Main St. Andover
ANDOVER EYE CARE
(978) 749-7300
Optometrists:
Dr. Alan D. Beaulieu Todd Berberian, R.D.O.
Dr. John E. McHale Keith S. Willis, R.D.O.

MASSAGE THERAPY

Healing Hands massage therapy
Helen Rose
52 Main St
978/470-2772 x4
www.helenrose.com

MORTGAGES

Coast To Coast Mortgage, Inc.
Toll Free 888-CTC-6700 x106
• Free Pre-Approvals
• Fixed Conforming Loans up to $300,700
• No Income Verification Loans
• Home Equity Loans up to 90% of Value
• Rates Starting at 2.95
Good Credit, Bad Credit, No Credit... WE CAN HELP!
MA Broker License MB#1124/NH Broker License #5420MB
Florida MBB #0100062

MEDIATION

DIVORCE MEDIATION
A REASONABLE & COST EFFECTIVE ALTERNATIVE TO LITIGATION
Ronald E. Zagaja, LICSW, BCD
Certified Divorce Mediator
- FREE INITIAL CONSULTATION -
ANDOVER COUNSELING CENTER
Chestnut Green, Rte. 114, Suite #47
North Andover 978-682-1579

LONG TERM CARE INSURANCE

Total Care Associates
Specializing in Long Term Care Insurance
John Hancock
Monumental
GE Capital
Allianz
Transamerica
Linda Todd Barlow
11 Tiffany Lane, Andover, MA 01810
978-474-4901 • Fax: 978-470-8382

PRIVATE TUTORING

Beaven & Associates
Private Tutors
Major Academic Subjects and Test Preparations for
SSAT, PSAT, SAT I & II, GRE, GMAT
91 Main Street, Andover • 978-475-5487
www.beavenandassociates.com

FINANCIAL PLANNING

FIDUCIARY SOLUTIONS
Registered Investment Advisor
• Investment Management
• Portfolio Analysis
• Trust Administration
• Financial Planning
• Fee Only
Bedda Emous
CFP, President
2 Elm Sq., 3rd floor
Andover, MA 01810
978-247-6037

PERSONAL PROBLEM SOLVING

DR. JOSEPH HARRINGTON
30 Years Experience as Licensed Psychologist
MARRIAGE COUNSELING
Work Issues • Stress • Anxiety
Please visit my Website
www.DoctorHarrington.com
BC/BS - HMO Blue & Other Insurances Accepted
24 York Street • Andover 978-475-5392
CLIP and SAVE

HOMECARE

Home is still the best place to be.
Home Instead SENIOR CARE®
• Companionship • Light Housework
• Meal Preparation • Incidental Transportation
• Errands & Shopping
978-475-0560

HomeCare Providers
offers Home Health aides, companions, homemakers.
3-24 hrs. 7 days a week
• Live-ins • Hospice care
15 Years of Home Health Services
call Frank 978-425-9860

PSYCHOTHERAPY

focused problem solving
marital counseling
Donald MacGillivray, LICSW
10 High Street, Andover
Free Initial Consult 978-470-1555

ASSISTED LIVING

The Atrium AT VERONICA'S GROVE
"When home care isn't enough and a nursing home is too much."
ALZHEIMER'S AND MEMORY IMPAIRED CARE IN A RESIDENTIAL SETTING
(Middleton Dementia Unit)
978-762-7625, x12
www.theatrium.net

INSURANCE

SAMEL Insurance Agency Inc.
A Professional Agency with Personal Service
15 Central St. Andover 978-474-0810

PROFESSIONAL CONNECTION

From left: todd Berberian, R.D.O., Keith S. Willis, R.D.O., and Dr. John McHale

Andover Eye Care

Good vision is one of the most important tools your child needs when heading back to school. According tho the Vision Council of America approximately 80% of all learning during a child,s first 12 years comes through vision. And yet, most children have not had a comprehensive eye exam prior to starting school.

The professionals at Andover Eye Care recommend a annual eye exam, both to check vision and to examine the health of the eyes. In fact, the American Optometric Association suggests children have their first comprehensive eye exam at age three to be sure vision is developing properly and there is no trace of eye disease.

Most eye problems are easily treated when diagnosed. Should your child require glasses, it is nice to know that Andover Eye Care offers polycarbonate corrective lenses, which have the added advantage of providing excellent eye protection. This is especially important for children playing sports.

You and your child will feel comfortable at Andover Eye Care,s waiting and display area. Your child will love the large selection of fashionable frames, and you will be pleased with how durable they are. If your child participates in sports, you should consider the sports-frames, even if corrective lenses are not required. You will also find sunglasses with polycarbonate lenses, which provide both UV protection and impact injury protection.

Andover Eye Care also provides eye exams, contact lenses, glasses, sports glasses, and sunglasses for adults.Their extensive selection of frames is unmatched.

You will enjoy getting to know the staff at Andover Eye Care: opticians Todd Berberian, R.D.O. and Keith S. Willis, R.D.O.; and optometrists Dr. Alan Beaulieu, Dr. Robert Buonfiglio, Dr. Leslie Carey and Dr. John McHale.

Andover Eye Care is located at 77 Main Street in the white house behind the House of Clean, across the parking lot from the Andover Book Store.Call (978) 749-7300 for hours and appointments. Most insurance is accepted.

For Information Regarding
PROFESSIONAL CONNECTION
Please Call 978-475-7000

SOCIAL NOTEBOOK

■ VILLAGE GARDEN CLUB

Continued from page 10

for a collector's garden and **Micki Deyoreo** received a silver Mary B. Wakefield medal for a small garden. They were also treated to a luncheon at the **Lanam Club**.

Many members also participated in North Reading's standard flower show and received many ribbons in the horticultural section and in the design section. **Kathrin Baun** received a third-place ribbon, **Sarah Baun** received an honorable mention, **Vicki Coderre** received second place, and **Cathy Henderson** received an honorable mention.

For more information about the club, call Cathy Henderson at 978-475-5732.

Judges from the Massachusetts Horticultural Society toured the gardens of members of the Village Garden Club. Three members received awards from the group.

Chabad Lubavitch Jewish Center of the Merrimack Valley, the local branch of the worldwide Chabad Lubavitch movement, announced an upcoming presentation by **Rabbi Dov Ber Pinson** this Sunday, Aug. 11 at 8 p.m.

Rabbi Pinson, an author, scholar and lecturer from Brooklyn, N.Y., will lecture on the topic of Kabbalah and Jewish mysticism. The lecture, "Reincarnation and Judaism," will be held at the Chabad Lubavitch Jewish Center, 310 N. Main St.

The lecture is part of the group's ongoing Jewish community programming but, notes **Rabbi Asher Bronstein**, "It's also in response to the recent surge in interest."

"Kabbalah is a very misunderstood subject. Its very name sounds mysterious and secretive, which may be part of the reason people are drawn to it. However, there's a lot of confusion, partly because there are people out there who claim to be knowledgeable in Kabbalah, when in fact they are either ignorant of the most basics or are deliberately hiding or skewing things," he says.

Rabbi Pinson explains, "Kabbalah is the understanding of conventional Judaism in very spiritual terms, and the vast collection of printed and oral wisdom that comprises and records that understanding. Contrary to public opinion, Kabbalah is not magic; it does not involve any strange rituals."

The lecture will be open to the greater Jewish community. Admission is $6, and refreshments will be served. For more information, call 978-470-2288.

The American Cancer Society is continuing its fight against breast cancer, while celebrating the progress that has been made in the past 10 years. On Oct. 6, walkers from all parts of Massachusetts will come together for the American Cancer Society's **10th Anniversary Making Strides Against Breast Cancer walk**.

To volunteer for this 5-mile walk to save lives, call (toll-free) 1-877-338-WALK.

The New England Quilt Museum Auxiliary Inc. (formerly New England Quilt Guild) announced that "Hope is the Thing With Feathers..." by quilter **Betsey Abbott** of Andover will be exhibited at New England Images 2002 Aug. 15-18, at the **Paul Tsongas Arena** in Lowell.

New England Images 2002 is a biennial quilting conference held for the benefit of the **New England Quilt Museum**.

The more than 300 quilts that will be exhibited at this conference have been juried and selected by a panel of well-known quilt judges, and include bed quilts, miniatures, wall quilts and group quilts. Both traditional and innovative works will be represented, organizers said.

Special features include daily quilt appraisals, approximately 50 half and full-day workshops with teachers, a showcase and auction of miniature quilts made by invitation and donated by New England's top quilt makers and professionals for the benefit of the New England Quilt Museum in Lowell, an antique show and market, and a merchant's mall.

Admission to the conference at the Paul Tsongas Arena is $8, which includes admission to the antique show and market, which will be held at the **Lowell Memorial Auditorium**. Classes will be held at **Middlesex Community College** in Lowell.

Daily lectures will be scheduled on a variety of quilt-related topics. For more information, contact Trudi Googins, director, at 603-868-7039; or e-mail <neimages2002@hotmail.com> or visit <www.newenglandimages.org>.

Lawrence Lodge 902 Sons of Italy recently hosted its fifth Annual Spaghetti Dinner for 150 inner city youths of the Police Athletic League. Following the meal, the youngsters received T-shirts and were treated to a talk and autograph-signing by Tom McLaughlin, former Andover High School standout basketball player who attends Princeton University. From left are (back row): Tom McLaughlin, Sgt. Scott McNamara, Tom McLaughlin Sr.; (front row) event coordinator John Mele, Richard Rodriguez, and PAL director Frank Benjamin.

From left, Irene Proulx, Rita Arsenault, Virginia Marruzi, Lorraine Couture and Ginny Johanson bowl every Wednesday morning at 9:30 a.m. at Candlewood Lanes on Main Street in North Reading. The Andover Ladies are looking for more bowlers. The group says it's good exercise. They won the North Reading Bowling Tournament last spring.

WHAT'S UP

Hot town: Summer in the suburbs

By Kyra Auffermann
WHAT'S UP intern

IF YOU watch MTV, you're inundated with executives' commercialized vision of what an American teenage summer should be: a blur of neon bikinis, loud music, and a lot of... well, questionable activities.

A more accurate picture of what summer in suburbia tends to be is composed of stretches of monotony-infused boredom, spiked with sleep, and punctuated by a fun night out or a family vacation.

"I just drive around some times, and it seems like nobody's here," commented a 16-year-old girlfriend of mine.

On the other end of the summer-activity spectrum, there are also the diligent overachievers – those people lifeguarding, working, babysitting, taking SAT classes and volunteering. Just listening to their schedules [illegible] For more [illegible] Youth [illegible]

E-MAIL
SOCIAL NEWS: jack@andovertownsman.com

Home•Pros Inc.
Home Management Services

PROFESSIONAL CRAFTSMEN TO PROVIDE HOME MAINTENANCE CHORES

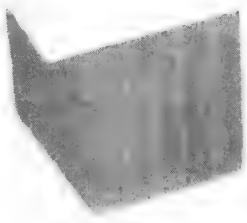

- Maintenance Program
- Siding Repairs
- Exterior Trim Repairs
- Deck Building/Repairs
- Window Installation
- Screen Door Installation
- Bathroom Tile Repair
- Gutters Cleaned/Installed
- Drywall Repairs
- Hanging Pictures/Mirrors
- Installation of Garage & Home Organizers

Our Professional Staff is Qualified to Meeting Your Home Improvement Needs.
Call 1-800-898-6313
Affiliated with Christian Builders, Inc.

RYAN FINANCIAL
Independent Thinking, Independent Advice.
89 Main Street, Andover, MA 01810 • 978-475-1500
E-mail: mail@ryanfinancial.com • Visit our Website at www.ryanfinancial.com

PATIO FURNITURE YARD SALE NOW IN PROGRESS!
Chlorine-free. Care-free. BAQUACIL POOL CARE SYSTEM
- Doesn't irritate eyes.
- Gentle to skin and hair.
- Won't damage clothing or pool liners.

BUY 3 GET 1 FREE SALE
SALE ENDS SUNDAY AUGUST 18TH!!
Chlorine-free BAQUACIL CASE OF 4 SAVE 25%
BAQUA SHOCK CASE OF 4 SAVE 25%
BAQUA CHECK Buy 1 QUART or more SAVE 25%
We Will Not Be Undersold On Any Advertised Baquacil® Product
SWIMMING POOLS • SPAS • PATIO FURNITURE
DUCANE GAS GRILLS AND BILLIARD TABLES ON DISPLAY
At... BEMISTER'S Inc. www.bemisters.com
SALEM, N.H. 57 So. Broadway - Rte. 28 (Rte. 93 to Exit 1 to Rte. 28N 1/2 mi. on right) (603) 898-9616 Hours: M-F 10-9, Sat. 10-5, Sun. 10-5
HAMPTON, N.H. 575 Lafayette Rd. Rte. 1 (Approx. 1/2 mi North of Gallery Hatch) (603) 929-4447 Hours: M-F 10-8; Sat. 10-5, Sun. 10-5
HUDSON, N.H. Route 102 (Rt. 93 to Exit 4 - 6 mi. on 102 West) (603) 889-1516 Hours: M-F 10-8; Sat. 10-5; Sun. 10-5
Patio Furniture Yard Sale Now In Progress!
Patio Furniture Yard Sale Now In Progress!
Patio Furniture Yard Sale Now In Progress!

When you want your home to *sell*
TOM CARROLL GETS RESULTS
TOM GETS IT DONE THROUGH COMMUNITY AWARENESS

Andover is my home. My kids go to the local schools and my wife and I participate in communtiy events. I like to see the Andovers growing in healthy ways. And it gives me the greatest pleasure to help families settle in this great community. Last year alone I sold over 22 million dollars worth of homes. Tom Carroll gets results.
Tom Carroll GRI, CBR, CRS, RECS
[illegible] Park Street
Andover, MA 01810
978-475-0100
www.AndoverTopBroker.com
tcarroll@AndoverHomeSales.com
RE/MAX Above the Crowd! RE/MAX Partners

Quality Blinds, Shutters, Drapery Treatments at Lowest Prices!
Shop-at-home Convenience
20% OFF Every window treatment
Each office is independently owned and operated
- 1 & 2 inch Blinds
- Vertical Blinds
- Soft Window Treatments
- Wood Blinds
- Shutters

call (978) 475-0483
(866) 475-0483
www.budgetblinds.com
Budget Blinds
America's Leading Quality Brand Name Window Coverings
Top Name Brands!

OBITUARIES

Dorothy T. Bailey

Administrative assistant for the town of Andover

Dorothy T. (Espinola) Bailey, 81, of Andover, died Friday, Aug. 2 at her home.

Mrs. Bailey worked for the town of Andover as an administrative assistant.

Dorothy T. Bailey

Born in Methuen, she graduated from Edward F. Searles High School and Burdett College in Boston in 1940 after taking an executive secretarial course.

She was a volunteer at Andover Town Hall, an active member of the Andover Historical Society, and enjoyed traveling.

She was the widow of Francis W. Bailey Sr.

Members of her family include a son, Francis W. Bailey Jr. and his wife, Elaine, of Rowley; a daughter, Ann-Marie Bailey and her husband, Mark Harrison, of Exeter, N.H.; a sister, Nancy Bloom of Boston; two grandchildren; and several nieces and nephews.

Memorial contributions may be made to the charity of one's choice.

Arrangements were by Pollard Funeral Home, Inc., 233 Lawrence St., Methuen. Burial was in Spring Grove Cemetery, Andover.

Ernest W. Brien Sr.

Self-employed painter

Ernest W. Brien Sr., 59, of Lawrence, died Saturday, Aug. 3 at Academy Manor Genesis Eldercare in Andover.

Born and educated in Lawrence, he was self-employed as a painter.

Members of his family include his wife, Cynthia (Phillips) Brien of Lawrence; a son, Ernest W. Brien Jr. and his wife, Melissa, of Londonderry, N.H.; brothers, Stephen Brien of Salisbury and Clarence Brien of Haverhill; sisters, Lucette Sullivan of Amesbury and Charlotte Brien of Portsmouth, N.H.; three grandchildren; and several nieces and nephews.

Arrangements were by Arthur J. Scott Funeral Home, 298 South Broadway, Lawrence.

Darlene F. Beanland

Washington state resident was formerly of Andover

Darlene Frances (Doore) Beanland, 35, of Dupont, Wash. and formerly of Andover, died Wednesday, July 31 at Mattigan Medical Center.

She was stationed with her family at Fort Lewis, Wash.

She was born in Amesbury and was raised by her mother-in-law and father-in-law, Janice and John Beanland, of Andover.

Mrs. Beanland enjoyed skiing, memory scrapbooking and volunteering at a children's school and church in Washington.

Family members said her favorite travel destination was visiting Disneyland with her family.

She attended Our Lady of the Mountain Catholic Parish.

In addition to her in-laws, members of her family include her husband, Dr. David R. Beanland of the Army; three children, Cairsten G., Alexandra and Morgan E. Beanland; her mother, Frances Bartolotta of Montreal, Canada; a brother, Daniel Doore of Methuen, and Richard Boillard of Montreal; two nephews; and several aunts, uncles and cousins.

Memorial contributions may be made to San Alfonso Mission, Padre Stan Martinka, Box 745876, Arvada, CO 80004.

There were no calling hours. A funeral Mass was said at St. Augustine Church, Andover.

Burial was in Spring Grove Cemetery, Andover.

Aurele Cormier

Built many area homes

Aurele Cormier, 72, of Andover, died Saturday, Aug. 3 at the Lahey Clinic in Burlington.

Mr. Cormier was the president of Parkwood Construction Corp. in Andover. He built homes for more than 45 years throughout Massachusetts.

Members of his family include his wife of 48 years, Diana Cormier; sons and daughters-in-law, Paul J. and Nancy of Concord, N.C., Gene A. and Janet of North Reading, and Robert P. and Christine of Salem, N.H.; daughter and son-in-law, Rosemarie Cormier and Robert Fuller of Hampton, N.H.; brothers, Normand Cormier and Alderice Cormier, both of New Brunswick, Canada, Yvon Cormier of Andover, Philippe Cormier of Acton, and John Cormier of Gloucester; sisters, Wilma Auffrey, Anita LeBlanc, Albertine Bourgeois and Laurina LeBlanc of New Brunswick, Canada; 11 grandchildren; and several nieces and nephews.

Memorial contributions may be made to the Leukemia Society of America, Massachusetts Chapter, 495 Old Connecticut Path, Framingham, MA 01701.

Calling hours were scheduled for Wednesday, Aug. 7 from 2 to 4 and 7 to 9 p.m. at Cataudella Funeral Home, 126 Pleasant Valley St., Methuen.

A funeral Mass will be celebrated today, Thursday, Aug. 8 at 9 a.m. at St. Robert Bellarmine Church in Andover.

Burial will follow at West Parish Cemetery in Andover.

Katherine E. Burton

Was lifelong resident

Katherine Ellen (MacDougall) Burton, 92, of Andover, died Wednesday, July 24 at the Meadows in North Andover.

Mrs. Burton worked at Sutherland's clothing store, formerly in Lawrence.

She was a lifelong Andover resident. She attended St. Patrick's Church in Lawrence.

She was the widow of Earl K. Burton.

Members of her family include a son, Earl K. Burton Jr. of Revere; a daughter and son-in-law, Katherine B. and Raymond Giles of Lawrence; two granddaughters; and two great-grandsons.

Arrangements were by Dewhirst & Conte Funeral Home, 28 Florence St., Andover. Burial was in Spring Grove Cemetery, Andover.

Marian Carpentier

Owned Yankee Lady in Andover for 23 years

Marian Sarah (Payne) Carpentier, 81, of North Andover, died Wednesday, July 24 at home.

Born in Lawrence and educated there, she was a graduate of Lawrence High School and McIntosh Business School.

Mrs. Carpentier was the owner of the Yankee Lady of Andover for 23 years, retiring in 1985. She served many years as a member of the board of directors of Andover Bank, was on the board of Family Services, and was a volunteer at Bread and Roses.

She was a member of South Church in Andover and held memberships at Indian Ridge Country Club in Andover and Plantation Country Club in Venice, Fla.

She was the widow of Albert L. Carpentier.

Members of her family include her daughter, Jane F. and her husband, William H. Batchelder of North Andover; a son, James P. Carpentier and his wife, Betty, of North Andover; sisters, Ethel Moriarty of North Andover, Edith Lambert of Wolfeboro, N.H., and Charlotte Martellini of Andover; five grandsons; two great-grandsons and a godchild.

She was also the sister of the late Ruth Kelly, Dorothy Clift, and Helen Gibbons.

Funeral services were held at South Church, Andover. Burial was in West Parish Cemetery, Andover.

Arrangements were by Pollard Funeral Home, 233 Lawrence St., Methuen.

Memorial contributions may be made to South Church Memorial Fund, Central Street, Andover, 01810; or to Merrimack Valley Hospice, 360 Merrimack St., Building 9, Lawrence, MA 01843.

Mary M. Irving

Was active at St. Augustine Church

Mary M. (Hattie Macdonald) Irving, 92, of Andover, died Tuesday, July 30 at Academy Manor Nursing Home.

Mrs. Irving was executive secretary to a member of the Massachusetts Governor's Council. She retired from a retail career.

Born in Cardigan, Prince Edward Island, Canada, she attended business school there.

She lived in Brookline in the 1930s and later lived in Stoneham from the 1940s to the 1960s. Each summer she returned to Prince Edward Island.

She moved to Andover in her later years, where she attended St. Augustine Parish, and was an Augustinian Secular in Our Mother of Good Counsel Chapter of Andover.

Members of her family include a son, Robert Irving; a brother, Norbert Macdonald of Charlottetown, Prince Edward Island; and several grandchildren, nieces and nephews.

John F. Carroll

Owned three Boston-area restaurants

John Francis Carroll, 79, of Andover, died Friday, Aug. 2 at Massachusetts General Hospital in Boston.

Mr. Carroll was the former owner of Carroll's Restaurant in Medford, Memory Lane in Somerville and the Front Page in Charlestown.

He was born in Boston.

Mr. Carroll enlisted in the Army during World War II. He was a corporal and served with the 301st Infantry.

Members of his family include his wife of 58 years, Claire M. Blinn; a daughter and son-in-law, Marianne C. and Richard Galeazzi of North Andover; and several nieces and nephews. He was also father of the late John F. Carroll Jr.

Memorial contributions may be made to Carroll Family Scholarship Fund, care of Medford Savings Bank, 29 High St., Medford, MA 02155.

Arrangements were by Beals-Geake-Magliozzi Funeral Home, 29 Governors Ave., Medford.

Tosca M. Dumas

Family members include daughter in Andover

Tosca Marie (Ghelfi) Dumas, 90, of Andover, died Monday, Aug. 5 at Lawrence General Hospital.

She was the widow of Thomas J. Dumas.

Members of her family include a son, Thomas G. Dumas of Belmont; a daughter, Carol Ann Bartoli and her companion, Ronald Morris, of Andover; five grandchildren and three great-grandchildren.

Memorial contributions may be made to Don Orione Home in East Boston.

Calling hours are today, Thursday, Aug. 8 from 5 to 8 p.m. at Dewhirst & Conte Funeral Home, 28 Florence St., Andover.

A funeral Mass will be said tomorrow, Friday, Aug. 9 at 10:30 a.m. at St. Augustine Church, Andover.

Burial will follow in Oak Grove Cemetery, Medford.

DEATHS

Dorothy T. Bailey, 81
Darlene F. Beanland, 35
Ernest W. Brien Sr., 59
Katherine Ellen Burton, 92
Marian Carpentier, 81
John F. Carroll, 79
Aurele Cormier, 72
Tosca M. Dumas, 90
Mary M. Irving, 92
Ernest R. Monroe, 75
Pasquale "Pat" Pizzano, 87

DEATHS ELSEWHERE

MONROE – Ernest R. Monroe, 75, of Methuen, died Wednesday, July 31 at Anna Jaques Hospital in Newburyport. Members of his family include his daughter, Paula, and her husband, Michael O'Dea of Andover.

PIZZANO – Pasquale "Pat" Pizzano, 87, of Methuen, died Monday, Aug. 5 at Holy Family Hospital. Members of his family include his daughter and son-in-law, Patricia and Nick Milley of Andover.

DEWHIRST & CONTE FUNERAL HOME

28 FLORENCE STREET
ANDOVER, MA • 978-470-8000

Large, Luxurious Chapel In Residential Setting
Sensitive To Costs • Sensitive To Details
Serving All Faiths • Cremation Specialists
• Pre Need Specialists

DIRECTOR: *Anthony S. Conte, Sr.*

A Recognized Leader in Funeral Service

JOHN BREEN Memorial Funeral Home, Inc.
EST. 1869

35 Merrimack Street
North Andover, MA 01845
978-682-8381

122 Amesbury Street
Corner Lebanon Street
Lawrence, Ma 01841

Colmer Monument Works
MEMORIALS OF DISTINCTION
MONUMENTS
CEMETERY LETTERING
MARKERS
VISIT OUR OFFICE & INSIDE SHOWROOM
1025 Lawrence Street, Lowell
(Easy Access off Rte. 495, Ex. 37)
978-452-7821

BARK MULCH
HEMLOCK-COLORED ENHANCED HEMLOCK-DARK PINE
SCREENED LOAM
* DELIVERIES MONDAY THROUGH SATURDAY *
DISCOUNTS ON LARGE ORDERS
HYDROSEEDING OUR SPECIALTY
978-475-2264
WILDWOOD Nurseries Inc.
34 Wildwood Rd., Andover

Charles Dewhirst Andover Funeral Home
Personal Funeral & Cremation Care

Richard C. Dewhirst

President: Mass F.D.A.
Certified Funeral Service Practioner
Certified Preplanning Consultant
3rd Generation
serving The Merrimack Valley & Southern New Hampshire

(978)-475-2072

33 Pearson St., Andover
(adjacent to St. Augustines Church)

All deposits are 100% insured!

PUT ON YOUR DANCING SHOES.

Now there are two ways to do the bump.

Open a one-year 18- or 50-Month CD and get ready to do the bump. Because if the rate goes up before your CD matures, you can bump up to the higher rate. And your account will be both FDIC and DIF insured. The first $200,000 per depositor is insured by the FDIC. Deposits above that amount are insured by the Depositors Insurance Fund (DIF). That means your deposits are automatically protected, no matter the amount. And when your CD matures, you just might do a little dance of joy. Call 1-800-552-2669, or visit www.firstessex.com, or stop by any First Essex office for information.

18-Month Bump Up CD 3.10%
50-Month Bump Up CD 4.00%

FIRST ESSEX BANK

Education

LOCAL SCHOLARS

Brooks School

The following Andover students attending Brooks School earned highest honors for the spring semester by maintaining an average of 92 or above for the term:

Benjamin Bibler, junior; and Julia Shin, sophomore.

The following students earned high honors by maintaining an average of 88 or above for the term:

Allison Arrigg, junior; Daniel Berman, senior; Wess Cohen, junior; Alexandra Costello, senior; Zoe Costello, freshman; Nicole Johnson, sophomore; Brittany Lonero, senior; Megan Russell, junior; Stephen Russell, sophomore; Valerie Saryan, junior; Emily Schwarz, freshman; Kaylan Tildsley, junior.

The following students earned honors by maintaining an average of 85 or above for the term:

Ryan Armstrong, sophomore; Allison Caffrey, senior; Joshua Isaacs, senior; Kathleen Lombard, junior; Nicole Lonero, freshman; Nicholas Mauritz, senior; Stephanie Miller, freshman; Meredith Mooney, freshman; Michael Reed, senior; William Shaheen, freshman; William Waters, senior.

Lawrence Academy

Andover students earned academic awards for the spring trimester at Lawrence Academy in Groton. High honors were awarded to sophomore Samantha Koolen and junior Alexander Magnin. Honors were awarded to ninth-grade students Elana Cogliano and Carolyn Sebasky; sophomores Sam Basta, Melissa Martin, and Ryan Nadelson; junior Patricia Delude; and seniors Evan Ozimek-Maier and Thomas Weaver

Austin Preparatory School

The following students from Andover were named to the honor roll for the fourth quarter at Austin Preparatory School (the term "distinction" indicates that a student has earned straight A's):

Kristen K. Boyce, Grade 11, high honors; Christopher J. Burke, Grade 7, high honors; Patrick T. Burke, Grade 8, distinction; Nicholas J. Caro, Grade 8, high honors; Brian S. Coffey, Grade 9, distinction; Caitrin M. Coffey, Grade 8, honors; Sheila M. Danaher, Grade 11, honors; Renee I. Dudley, Grade 11, high honors; Jason E. Fennessey, Grade 12, high honors; Kierstyn E. Kalman, Grade 10, honors; Taryn E. Kalman, Grade 12, high honors; Melissa A. Kasparian, Grade 11, high honors;

Continued on page 14

Committee: Students won't be entering completed schools

By Rebecca Piro

HIGH PLAIN AND WOOD HILL students will start school on time, but they won't be entering completed schools.

Playground equipment won't be ready. Classroom walls will still need paint. But these are items – combined with other punch-list items that will remain incomplete come Sept. 5 – students can live without, says Mark Johnson, chairman of the School Building Committee.

He recommended Monday that the School Committee turn its energy towards opening the new schools for the first day of classes, rather than developing contingency plans in case the new buildings are not ready for occupancy.

"The majority of the punch-list items are paint and touch ups," said Johnson. He estimates that the project is 95 percent complete.

Phil Tuminelli, the town's project manager, and Joe Piantedosi, the town's plant and facilities director, were not available to comment Tuesday on the remaining work. The architects for the project report that floors need a final coat of wax, screens must be installed on windows, walls need to be repainted and many surfaces need to be cleaned.

Other items, like mechanical work and plumbing and electrical inspections, should be complete before the students move into the schools, Johnson said. All "life-safety systems," such as fire alarms, will be complete before students enter the buildings. The auditorium, which will have the most work remaining, can be sealed off from students completely while workers finish. All other work that will create toxic fumes or noise will happen after school hours, when the students are not present, he said. At no time will students see or hear workers.

"The work won't go on (during daytime hours) if it in any way disrupts... the students' education," says Claudia Bach, schools superintendent and a member of the building committee.

Bringing students into an unfinished building will not drag the project on longer than necessary, says Bach, adding that the worry "that the project goes on forever" is a "legitimate concern." But she says she has to trust the building committee's judgement. "Some of the more (skeptical) building committee people feel assured that the... timing won't be delayed," she said.

Steve Callahan, contractor vice-president, who did not return a call from the *Townsman*, is well aware of the circumstances – that contractors will have to work at night, after school hours, and maybe on Saturdays, said architect Lorraine Finnegan.

Johnson hopes the remaining work – with students inside the schools – will not last longer than 30 to 45 days after school opens.

"With the kids in there, it may take a little longer to do the punch list," he admitted. "(But) we're comfortable (that Callahan is) not going to be there for an excessive period of time."

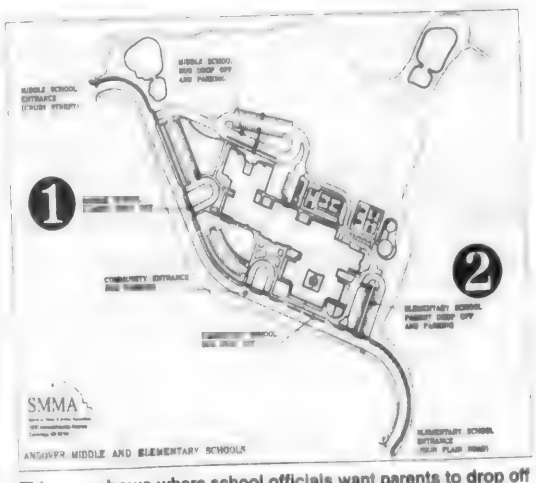

This map shows where school officials want parents to drop off and pick up their children at the new Wood Hill Middle (No. 1) and High Plain Elementary (No. 2) schools. The Cross Street entrance is at upper left; High Plain Road is at lower right.

Town: Schools to open on time

■ WORK TO CONTINUE

Continued from page 1

all of them. Member Alan Champagne was not present at Monday night's meeting. He and other members, except Bach, Johnson and Tom Deso, did not return calls from the newspaper Tuesday.

Johnson also says it is unlikely that anything will force Bach's hand to open that contingency file and dust off an unfinished plan.

"Right now, something would have to go very wrong," he says, refusing to even guess what that one thing could be. "I don't see anything right now that's an impediment that couldn't be overcome," he says.

Member Tom Deso, who calls himself the committee's "resident pessimist," agreed enthusiastically with Johnson. "There's no doubt that these schools are going to open," he says. "It's unbelievable."

The contingency plans, now set aside, include a delayed opening of both schools; distributing students to existing middle and elementary schools; partial occupancy, or allowing students to attend the school that was most complete while construction continues; or staying put, which would mean canceling the redistricting plan for the entire year. Bach insists that the School Committee's recommendation – and her decision to drop the contingency planning – is not setting up the schools for disaster if Callahan fails to come through at the very last moment. Bach says, if needed, she could choose an appropriate contingency plan quickly – despite the fact that the School Committee has discussed them for months without resolution – and have the students in classes, somewhere, without missing a beat.

"We'd burn some midnight oil, perhaps, but we'd be ready," she promises.

Neither does Bernie Tuttle, the schools' business manager, think that dropping the contingency planning means dropping the ball.

"The very worst-case scenario would be maybe a couple of days' delay. (We would) make up the time at the end of the year," he says.

General contractor John T. Callahan & Sons has made great strides in the last couple of weeks, says Johnson. The auditorium, which even Steve Callahan, contractor vice-president, said would be delayed, is moving along faster than the architects expected. Workers will remove the construction trailers from the site next week. Paving will commence on Aug. 19. The phones are up and running. The security and fire alarms are installed and programmed. The water and electrical are turned on.

"It's purely troubleshooting, finding any bugs and working them out at this point," said architect Lorraine Finnegan.

So what jump-started Callahan to make the giant push in the past two weeks that pumped up the building committee's confidence?

Johnson says he's been meeting twice a week with the contractor and subcontractors. The School Building Committee has also withheld $56,000 from Callahan for missing the June 21 target date for project completion. The contract allows the town to charge Callahan $2,000 per day for liquidated damages for every day the project is late. The town has also not yet paid Callahan the remaining 5 percent of the total contract. Johnson does not expect to withhold any more than that amount at this point.

"We're not (yet) giving back any money that we've withheld," says Johnson. Financial issues will be settled with the contractor "once everyone's in school."

Bach says she will send parents a letter informing them of bus routes and other information as soon as she has the certificate of occupancy in her hands. Johnson is expecting to receive the certificate by Aug. 16.

Parent on the street

Reaction to schools opening is positive

By Ben Hellman

Parents Lori Morrow and Peggy Gruszka were excited to hear the latest news on the new schools' building project. The School Building Committee announced this week that they expect the new schools to open on time.

"That's what I've been hoping," said Morrow.

"That's wonderful news," said Gruszka.

Neither of the women have children in the new schools, but would have been affected if the new-school students were distributed to the existing schools. The women were upset that class sizes were going up even if there was more space in the buildings. They were especially concerned about class size at South Elementary where they have children.

"It's most disappointing to support the new schools so wholeheartedly (and have) class sizes going up," said Gruszka.

Told that Superintendent Claudia Bach pledged that no work would be done that put students in contact with workers, the women preferred that the schools open even if the auditorium and punch-list items still need to be completed.

Parent Emma Frey has had experience with construction and students and wasn't concerned by the prospect. "I worked at a high school where (the students) moved in and they did work around them," she said.

Parent Paul Properzio has a daughter going into her sophomore year at Andover High School. He recalled the construction problems at the high school years ago and has been skeptical about some of the well-publicized schools' budget problems and complaints this year. "It's politics and we don't need it," he said. He was under the impression that teachers would be laid off and when the override of Proposition 2 failed. None were, though positions were eliminated.

He said he was sorry to see cuts to schools music program. "It's not bad decision makers, but it's some bad decision making," he said.

PHOTO BY BEN HELLMAN

Can't wait for school! – (First row from left) Elizabeth Scoble, Jessica Frey, Alex Hsu, Lucy Frey, Emily Scoble and Jessica Morrow. (Behind) Emma Frey, Lori Morrow and Peggy Gruszka. Patrick Morrow is in the tree.

Vena Coco
COLLECTION
APPAREL GIFTS ACCESSORIES
GRAND FINALE!
At Your Favorite Boutique
50% OFF
SUMMER MERCHANDISE
All Sales Final
Hours: Mon.-Fri. 9:30- 5:30, Sat. 9:30-5:00
Olde Andover Village • 93 Main Street • 978-470-0632

North Andover School of Dance
OPEN HOUSE
Tues. August 13 & August 20 6–8 pm
Tues. August 27 10–12 Noon, 6–8 pm
Wed. August 28 "Dance Wear Day" 9–11 am & 6–8 pm
Wed. September 4 6–8 pm
Sat. September 7 1:30–3:30 pm
Tap · Ballet · Pointe · Jazz · Hip-Hop
Recreational & Competitive Classes Available
CLASSES BEGIN SEPTEMBER 5TH
We Feature:
· Mom + Tot Classes · Ages 2 1/2 to Adult · All Boy Classes · Beginners to Advanced
· Kindergarten Switch · Members of Dance Teachers Club of Boston
100 Belmont St., North Andover, MA
978 • 688-6683
Easy access off 495 • AMPLE PARKING

LOCAL SCHOLARS

■ **LAWRENCE ACADEMY**

Continued from page 13

Meaghan E. Kenny, Grade 12, honors; Amanda L. Kwolyk, Grade 12, honors; Kristen C. Lunger, Grade 9, honors; Kimberly M. MacElhaney, Grade 11, honors; Heather M. Martin, Grade 11, honors; Melissa C. Pettini, Grade 6, distinction; Patrick M. Rulon-Miller, Grade 12, high honors; Bridget M. Sheehy, Grade 6, honors; Raquel T. Spinazola, Grade 11, honors; Christine M. Tower, Grade 11, honors; Steven J. Vieira, Grade 7, high honors; Sarah E. Weidlein, Grade 9, distinction; Rebecca A. Zinsmeister, Grade 6, distinction.

Holderness School

Frank Mundo, a senior at the Holderness School in Plymouth, N.H., has been named the recipient of the Fiore Cup for excellence in the theatre arts at that school's recent commencement exercises.

This year at Holderness, Mundo was also named to the first- and fourth-quarter honor rolls; participated in the school's on-campus student jobs program; sang in the school chorus and performed lead roles in school dramatic productions; played on the varsity football team and junior varsity baseball teams; raced on a varsity snowboarding team that claimed a central New England prep school championship; and participated in Senior Colloquium, carrying out an intensive two-week study of the workings of an ecological system.

Frank Mundo is the son of Frank E. Mundo of Rockport and Evelyn R. O'Brien of Andover.

Academy of Notre Dame

The Academy of Notre Dame announced its honor roll for the fourth quarter. The following students from Andover were named to the list:

Principal's list: Colleen P. Griffin, Anne E. Blackwell, Sarah G. Sintros.

First honors: Paige M. Stillwell.

Second honors: Megan M. Griffin.

Phillips Exeter Academy

Andover residents Cyril K. Chan, a 12th-grader at Phillips Exeter Academy in Exeter, N.H., and Alexander U. Marsh, a 10th-grader, have earned honors for the spring term.

Chan, in his fourth year at the secondary school, is the son of Mr. and Mrs. Calvin L. Chan.

Marsh, in his second year at the school, is the son of Mr. and Mrs. James M. Marsh.

Belmont Hill School

Residents from Andover recently achieved academic honors for the year at Belmont Hill School. High honors is granted to boys who earn an average of B+ or better in a four- or five-course program.

Honors is granted to boys who earn a B average in a four- or five-course program.

Andover students who received honors are: Colin Pearce Hutzler, son of Charles and Lisa Hutzler; and Christopher Sheridan Shannon, son of Michael and Carolyn Shannon.

St. Paul's School

William J. Dunn III of Andover was among the students to receive diplomas during the graduation exercises at St. Paul's School in Concord, N.H.

Dunn, the son of Mr. and Mrs. William J. Dunn Jr., received his diploma with distinction in drama. He received the James Appleton Thayer Medal for his contribution to the Dramatics Club.

Dunn enrolled at St. Paul's School in the third form (ninth grade). An accomplished actor, he performed several lead roles while at school, including productions of Shakespeare's *Measure of Measure* and Moliere's *Tartuffe*. He directed *Glengarry Glen Ross* and *Sure Thing*. He served as co-head of the Dramatics Society. In the summer between his third and fourth form years, he was the only high-school-age actor selected to perform at the Moscow Art Theater at the American Repertory Theater.

He was coxswain for the boys first boat that competed for the Princess Elizabeth Cup at the Henley Royal Regatta in England during the summer before his sixth form year.

A four-year varsity wrestler, he served as a captain in his sixth form year and earned All-Independent School League recognition. He received the Baker-Buxton Wrestling Medal for his contribution to the wrestling program.

He was also selected by a panel of students and faculty to serve as a prefect in his residential house. He was elected form director of the form of 2002.

In the fall he plans to attend Tufts University.

Tabor Academy

The following Andover students were named to the honors list at Tabor Academy in Marion for the second semester of the 2001-02 academic year.

High honors is earned by compiling an overall average of 90 or above. Students earn commendation for achieving an overall average of 80 or above, with no grade below 75 and no more than one grade between 75 and 80.

High honors, class of 2005: Stephanie Crabtree, daughter of Mr. and Mrs. Steven Crabtree.

Honors, class of 2003: Allison Crabtree, daughter of Mr. and Mrs. Steven Crabtree.

Acadia Institute

The Acadia Institute of Oceanography (AIO) at Seal Harbor, Maine announced that Christina Saccone, who will be in the seventh grade at West Middle School this fall, attended the 2002 summer session in Marine Studies. The child of Christina Saccone, Christina attended AIO from July 7-20, and was been recommended for admittance into this highly selective program by Lisa Brouillard.

The AIO program is a full field-study of tidal pools, estuaries, saltmarshes, sand beaches and offshore sampling. All phases of oceanography are explored. Laboratory facilities provide space and instrumentation for special marine projects.

Organizers hope that the young men and women attending will enter careers in marine biology, fisheries' management, marine advisory, and fields related to ocean resources.

BUSINESS CONNECTION

Owners Bob and Nancy Viens in their showroom kitchen

Ace Woodworking

Ace Woodworking is known for its fine, custom-made kitchen cabinetry, solid-surface wood countertops, entertainment centers, bars, built-in bookcases, and other specialty wood furnishings.

Quality does not come easily, however. Owners Bob and Nancy Viens have merged their personal lives and their business lives to achieve success. Their workshop, office, and showroom are all located in their home. Bob's expertise in his field comes from 16 years in the woodworking business. He is in charge of building and installing all of the custom-made wood pieces, while his wife Nancy lays out the woodwork design via computer (housed in a beautiful custom-made computer workstation Bob crafted).

Ace Woodworking offers customers an in-home consultation service to help clients with ideas on designing any room, especially kitchens, and they also welcome visits to their showroom. Once the designs for a space have been completed and entered into the computer, **Ace Woodworking** clients can view 3-D images of their dream spaces, well before construction has actually started.

To arrange a visit to **Ace Woodworking's** showroom or for additional information on other custom-made specialty items, contact Bob or Nancy Viens at (978) 686- 3339.

MAIL BOXES ETC.
• Packaging • Shipping • Copies
• Faxes • Color Copies
• Street Address Mail Boxes
9 Bartlet St. Tel. 978-470-2001
ANDOVER FAX 978-470-1960

Frames Unlimited
You name it ... we'll frame it.
CLOSED SUNDAY AND MONDAY
Shawsheen Plaza, ANDOVER 978-470-0432

Design Lighting
• Lighting • Lampshades
• Table & Floor Lamps
• Electrical Supplies
North Andover Mall
Rte. 114, No. Andover 978-794-1650

CULPEPPERS
SUNDAY N.F.L. FOOTBALL ON WIDESCREEN TV
PUB & GRILL
Fine Food & Drink
Pasta • Burgers • Steaks • Seafood • Salads
815 Turnpike St., N. Andover (978) 794-1100
Located Above Willows Racquet Club w/ Separate Entrance

Andover Coach
— Specializing in:
AIRPORT SERVICE
Servicing Logan & Manchester Airports
Toll FREE 1-877-557-6527

ANDOVER PHOTO
COLOR PROCESSING / ENLARGEMENTS
BLACK & WHITE CUSTOM LAB
ALBUMS & FRAMES
PASSPORT PHOTOS
CDs FROM YOUR PHOTOS
DIGITAL CAMERAS
27 BARNARD STREET 978-475-1452

DRISCOLL'S PACKAGE STORE
- Serving Andover Since 1936 -
- Come In and Check Our Selection of -
FINE WINES, DOMESTIC & IMPORTED BEER & SPIRITS
BEVERAGE CATERING, BARTENDERS & SERVERS
WE DELIVER - 978-475-1004
Corner of Bartlet & Barnard Sts.

MAIN STREET Mobil
Brake & Suspension Specialists
Car Care Network
• Nationwide Warranty
• Domestic & Foreign Vehicles
• ASE Certified Technicians
Gas & Diesel Available 24 Hours A Day
14 N. Main St. Andover 978-475-2566

RADON DIAGNOSTIC SERVICES
Specialists since 1988
EPA/NEHA Certified
1600 Homes Fixed
Free Estimates
Guaranteed Results
978-475-1977

WHITE STREET
Custom Interior Design
FANTASTIC SELECTION OF FINE WALLCOVERINGS
Fabrics • Window Treatments
Draperies • Upholstery • Carpeting
Flooring • Competitive Pricing
Interior & Exterior Paint
IN-HOME CONSULTATIONS
1109 Osgood St., Rte 125 (Butcher Boy Plaza) N. Andover 978-688-4442

SEAHUNT BOATS
Rte. 3, Hooksett • 485-5131
Green's marine inc.
SEA HUNT
MERCURY OUTBOARDS

ACE UPHOLSTERY
FOR ALL YOUR UPHOLSTERY NEEDS
NEW LOCATION
280 Main Street
Salem, NH
(603) 894-6411

ACE Woodworking
Custom Cabinets and Countertops at Affordable Prices
Kitchens • Entertainment Centers • Curios
Solid Surface and Formica Countertops
Computer Design Service
Robert Viens 978-686-3339

BUY • SELL • TRADE
BAY-4 MOTORSPORTS
SNOWMOBILE • MOTORCYCLE
Mass. Motorcycle Inspection Station
SALES • SERVICE • PARTS • ACCESSORIES
1615 Shawsheen St., Tewksbury
(978) 851-3777

AMERICAN GUTTER CLEANING
$35-$75 average house
Installs & Repairs
www.guttersnewengland.com
1-800-322-1920 978-851-6045

OVER 60 YEARS IN THE BUSINESS
Columbia AUTO SEAT COVERS
• SEAT COVERS • CUSTOM INTERIORS • CUSTOM CARPETS • SIMULATED CONVERTIBLE TOPS
• CONVERTIBLE TOPS • TRUCK BED COVERS • HEADLINERS • BURN HOLES REPAIRED
Specializing in:
ANTIQUE
INTERIOR RESTORATION
165 So. Broadway, Lawrence
978-683-2205 978-683-8408

Cruise Planners
Discounts On Over 125 Cruise Lines
North Andover
(978) 683-3926

OVER 55 YEARS IN THE BUSINESS
P. REILLY & SONS
• SEPTIC SYSTEM INSTALLATION, REPAIRS and INSPECTION
(TITLE 5, DEP Approved)
• HOT TOPPING • OIL TANK REMOVAL
• WET BASEMENT CONTROL • EXCAVATION
• SWEEPING • WATER & SEWER INSTALLATION
978-475-1237

Andover gets fit at . . .
HEALTH ANDOVER TRAINING STATION FITNESS INC
(978) 475-2020 A.T.S. Fitness Health

ADDISON TRAVEL
If Experience Counts . . . Call US!
24 Chestnut St. (Corner of Main) Andover, Ma 978-475-7872

FSS Computer Consulting, Inc.
978-470-2330 x11
Email: info@fsscci.com

FOREVER GREEN
LAWN & LANDSCAPE
978-409-9823
ForeverGreen@attbi.com

ELM STREET AUTOMOTIVE
Established In 1972
9 Lupine Rd., Andover
978-475-5873
Complete Auto Repairing
FOREIGN CARS OUR SPECIALTY
24 Hr. Towing & Road Service

VALE Landscaping
Est 1983
Lawn Mowing • Lawn Installation
Shrubs & Trees • Bark Mulch
Walks • Walls • Maintenance
Irrigation • Clean Fill Sold
Parking Lot Sweeping
Christmas Decor
Call Bill Ferris
Unique LANDSCAPE DESIGN and LAWN CARE
Commercial & Residential
978-475-1308 ANDOVER

Peter Orphanos
PIANO Instruction
• At My Studio or Your Home
• Beginning & Advanced Students
• Patient & Supportive Teacher
25 Years Experience
(978) 452-4251

Nu-Face KITCHENS, INC.
custom cabinets. Many styles to choose from
341 SOUTH BROADWAY • SALEM, NH
(800) 603-2814
www.nufacekitchens.com

Creative Upholstery & Furniture
RESIDENTIAL & COMMERCIAL
Italian Furniture
Upholstered in your choice of fabric
Chaise Lounge • Love Seats • Chairs • Sofas
HEADBOARDS • CORNICES • FOAM REPLACEMENT CUSHIONS
FREE SHOP AT HOME 978-688-1731

ANNIE'S NANNIES
A Domestic Services Agency
Catering To The Andover Community
E-Mail: sueac7@yahoo•com
No. Andover 978-683-6081

INDEPENDENT TIRE, INC.
"I'm looking forward to servicing all of your tire and front end alignment needs!"
Mary Sullivan
Mon.-Fri., 8-5
Formally of Schlott Tire
341 Merrimack St., Lawrence (978) 689-3900

GARDEN HOUSE
Korean Restaurant
LUNCH SPECIALS
108 Winthrop Ave. (Rte. 114) Lawrence
978-691-5448

CARI SKIN CARE CENTRE
Holistic Beauty for Face and Body
12 Yrs. Exp. European & American Trained Estheticians
• Facials • Anti-Aging, Collagen, Vitamin C
• Massage • Shiatsu • Anti-Stress • Steam & Shower
• Hair Removal • Spa Body Treatments • Pedicures
For Your Well Being and Beauty
451 Andover St., Suite 170 Gift Certificates
Rte 114, North Andover 978-686-5050

Village Kitchen & Bath
Kitchen & Bath Remodeling
Yorktowne
FULL SERVICE CONTRACTOR
56 Main Street
North Andover
(978) 681-0003

ANDOVER HOCKEY SHOP
Shawsheen Square 978-475-7474
• ALL SPORTS •
TEAM SUPPLIES
Hours: 10-6 Daily; Sat. 9-5

ANDOVER PLUMBING & HEATING
We Feature KOHLER Elegance and also Install Complete
BATHS & KITCHENS
Repairs & Remodeling
978-475-5121 978-685-8383
978-689-9515
P. O. Box 262, Andover
Lic. No 9983
Find Us Fast In The BELL ATLANTIC YELLOW PAGES

CLIFFORD JEWELERS
All Jewelry Repairs Done By Owner
RETAIL STORE:
829 Main St., No. Andover, MA
978-682-4653
CUSTOM REPAIR SHOP:
64 No. Broadway, Salem, NH
(Across from Dodge Grain)
603-894-5755

WHITE STREET
Paint & Wallpaper
Benjamin Moore PAINTS
• WHOLESALE
• COMMERCIAL
• ARCHITECTURAL
• INDUSTRIAL
15 Broadway, Lawrence
978-688-6078 • 978-683-8694
Rte. 125 (Butcher Boy Plaza) No. Andover (978) 688-4442
399 S. Main St., Bradford (978) 375-4320
419 So. Broadway, Salem, NH (603) 890-5345

NO. ANDOVER AUTO BODY
374 OSGOOD ST., NO. ANDOVER
978-683-6000
Complete body and frame repairs on all foreign & domestic cars.
State licensed appraisers and insurance specialists.
Our reputation speaks for itself!
State Reg. #227

ACCESS INSURANCE AGENCY
AUTO • HOME • LIFE
102 Winthrop Avenue
Lawrence, MA (978) 681-5005

Beijing
VOTED BEST IN NORTH ANDOVER 7 YEARS IN A ROW
978-689-3000 ~ 978-689-9500

YOKOHAMA JAPANESE STEAKHOUSE
• SUSHI & SASHIMI • KOREAN & JAPANESE CUISINE
• TEPPAN YAKI TABLE
313 S. Broadway (Rte. 28) Lawrence
978-689-4047
Parking Lot Available

Anastasia's Curtains and Gifts
Verticals, Mini Blinds, Duettes, Pleated Shades, Custom & Ready Made Curtains, Collectibles & Many More Gifts
1215 Main St. Tewksbury 978-640-1580

New Bodies
UV FREE TANNING
• Tanning • Manicure • Pedicure
• Waxing • Body Wraps
Messina's Shopping Plaza
109 Main St., N. Andover
(978) 688-8040

TOWNE AUTO BODY
COLLISION EXPERTS
Insurance Specialists
FAST and COURTEOUS SERVICE
Isn't it time you dealt with friendly professionals.
SHOP REG. # 2495 307 Clark St., No. Andover
978-975-8700

Arts & Entertainment

EVENTS CALENDAR

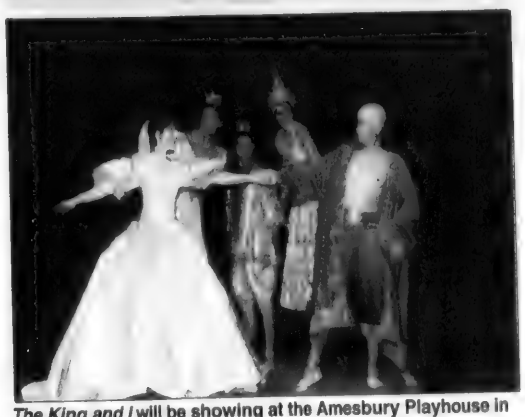

The King and I will be showing at the Amesbury Playhouse in Amesbury from Friday, Aug. 9 through Saturday, Aug. 31. Those interested can call 978-388-9444 for reservations.

Thursday, August 8

Talk, The Merrimack Valley Chamber of Commerce Women's Business Network presents "Helping You Combat the Effects of Sun Damaged Skin and Facial Aging," presented by Susan C. Elias M.D., hosted by Windkist Medical laser Aesthetics & Spa, $10 chamber members, $20 non-members, 5-7 p.m., 168 North Main St.; 978-686-0900.

Theatre, *Alice in Wonderland*, Austin Prep School, $7 individual, $5 group rate (more than 12), 10 a.m., tickets at the door, 101 Willow St., Reading; 781-944-4900 Ext.18.

Live music, sponsored by Fleet Bank, the Haverhill City Band, free, 7 p.m., Washington Square, Haverhill.

Picnic concert, White Lightnin', high-energy band playing an array of pop music, $5 members per car, $15 non-members per car, 7 p.m., Castle Hill, Gloucester; Whitney Pearce 978-412-2558.

Businesswomen talk, Homebased Businesswomen's Network Inc. presents "Taking your business to the next level" by Lori Barton, executive director of small-business incubator Enterprise Center at Salem State College, $10, 8:30 a.m., Village Green Restaurant, Rt. 1-North, Newbury St., Danvers; 978-531-3051.

Live music, children's series, Jackson Gillman, wit, music and wisdom, free, 11 a.m., Boarding House Park, downtown Lowell; 978-970-5000, Ext. 41, <www.lowellsummermusic.org>.

Theatre, *Much Ado About Nothing*, Sleepy Lion Theatre, through Aug. 10, $15 adults, $5 children, seniors 65+, 7 p.m., 49 Salem Rd, Topsfield; 978-807-1364, <www.sleepylion.org>.

Friday, August 9

Live comedy, John Turco, Tony Moschetto, Stacey Pema, $12, 9:30 p.m., Comedy Escape at the China Blossom, North Andover; 781-938-8088.

Live comedy, Don Gavin, Eric Lydon, Dan Kinno, 9 p.m., call for prices, Comedy Palace at the Grill 93, River Road; 1-888-TO-LAUGH.

Caberet, 2002 Summer Cabaret Showcase, $15, $13 BACA members, 8 p.m., Stoneham Theatre, 395 Main St., Stoneham; 781-279-2200, <www.stonehamtheatre.org>.

Canal Heritage Days, August 9-August 11, Lowell National Historical Park, Tsongas Industrial History Center, American Textile History Museum and Middlesex Canal Museum - Visitor Center will host Canal Days 2002. The event consists of three days of tours and programs commemorating America's early canal heritage, music and keynote address, free, 6 p.m., American Textile History Museum; 978-970-5000, <http://www.nps.gov/lowe/canalheritage/>.

Live music, Asleep at the Wheel, $10, children 12 and under free, 7:30 p.m., Boarding House Park, downtown Lowell; 978-970-5000, Ext. 41, <www.lowellsummermusic.org>.

Tall Ship, The US Coast Guard tall ship *Eagle* will dock at Salem Harbor Station, free, open to the public, 1 - 4:30 p.m.,Salem Harbor Station.

Theatre, *Alice in Wonderland, see August 8 entry.*

Theatre, *Much Ado About Nothing, see August 8 entry.*

Saturday, August 10

Theatre, *A Midsummer's Night Dream*, sponsored by Aisling Arts, a New York City arts initiative, free with a suggested donation of $5, $10 per family, 1 p.m., rain or shine, Lawrence Heritage State Park, Vistiors Center Park, Lawrence; 413-827-8806

Folk, Eric Comstock, $25, $21 students, seniors, 8 p.m., Stoneham Theatre, 395 Main St., Stoneham; 781-279-2200, <www.stonehamtheatre.org>.

Live music, children's series, Angkor Dance Troupe, Cambodian arts ensemble, free, 11 a.m., Boarding House Park, downtown Lowell; 978-970-5000, Ext. 41, <www.lowellsummermusic.org>.

Live music, Marcia Ball, $10, children 12 and under free, 7:30 p.m., Boarding House Park, downtown Lowell; 978-970-5000, Ext. 41, <www.lowellsummermusic.org>.

Artist's reception, Churchill Gallery presents artist Alan Eddy, *Whispers O'er the Sea*, free, 3 - 6 p.m., 6 Inn St., Newburyport; 978-462-9891

Artist exhibit, North Shore Arts Association presents Nearly Wet Paint Auction, preview and light buffet, $10, 5:30 auction 7 p.m., 197 East Main St., Gloucester.

Canal Heritage Days, Lowell National Historical Park boat ride, reservations required, regular fees apply for boat tours, special programs at Lowell National Historical Park Visitor center and Boott Cotton Mills Museum, Tsongas Industrial History Center, 11:30 a.m. - 2:30 p.m., all lectures and performances free, regular fees apply for museums and boat rides. *See Aug. 9 entry.*

Tall Ship, Noon - 7 p.m., open to the public free, 2 -4 p.m., The US Coast Guard Band performs on Derby Wharf at Salem Maritime Historic Site. *See Aug 9 entry*

Live comedy, John Turco, Tony Moschetto, Stacey Pema, *see Aug. 9 entry.*

Live comedy, Don Gavin, Eric Lydon, Dan Kinno, 8 p.m. and 10:30, *see Aug. 9 entry.*

Theatre, *Much Ado About Nothing, see Aug. 8 entry.*

Sunday, August 11

Lecture, Jewish scholar to lecture on the purpose and function of Jewish mysticism, $6, 8 p.m., Chabad Center; Rabbi Asher Bronstein 978-470-2288 or <Chabad.mv@verizon.net>.

Postal Appreciation Day, A tribute to local heros — North Reading Police and Fire Departments and Camp Curtis National Guard, free, 11 a.m. - 3 p.m., Middlesex-Essex Processing and Distribution Center, 76 Main St., North Reading.

Live Jazz, Ted Casher, Barbara and Al Boudreau, $5 music charge, reservation recommended, Studio Restaurant, Rocky Neck Ave, Gloucester; 978-283-4123.

Theatre, *The Wizard of Oz* , $26, 2 p.m. North Shore Music Theatre, Beverly.

Car Meet, Architecture and Automobiles cars will line the historic Chestnut Street, tours of Phillips House and carriage house, music, free, noon - 3 p.m., weather permitting, The Stephen Phillips Trust House, 34 Chestnut St., Salem; 978-744-0440.

Canal Heritage Days, Middlesex Canal Museum - Visitors Center in Billerica, free canoe and boat tours 10 a.m. - 4 p.m. *see Aug. 9 entry.*

Tall Ship,, open to the public free, 1-7 p.m. *see Aug, 9 entry.*

Theatre, *A Midsummer's Night Dream, see Aug, 10 entry.*

Monday, August 12

Theatre, *Twelfth Night*, Shakespeare in Skate Park, free, gates open 6:30 p.m., show 7 p.m., Skate Park, behind West Middle School; Thea Shapiro 978-474-9908.

Tuesday, August 13

Network, The Women's Network in

Continued on page 16

Stage fright? Not here

Actors set Shakespeare's scenes at AYS skatepark

By Ben Hellman

Ho there! Upon the half pipe, it is my lord Orsino! That line won't appear in next week's Andover production of *Twelfth Night*, but with Shakespeare in the Skate Park, anything goes.

With less than a week until their opening, the cast of *Twelfth Night* is boning up on their lines and settling into their blocking. On Monday, Aug. 12 at 7 p.m., bathed in the glow of the setting sun, the young thespians will mount the various skate-park obstacles and bring the immortal bard to Andover.

Like most directors this close to an opening, director and recent Andover High School graduate Jillian Ternullo has plenty to keep her occupied. With new actors appearing this week to take on small, unclaimed roles, and actors behind the skate park's pyramid struggling to hear their cues, she'll remain busy until the show, ironing out any glitches.

"I have complete confidence in this play," she said, smiling. And well she may. With leading lady Amanda Weldin strutting across the park's various platforms as Olivia, and Jeffrey Cutts speaking loudly as Orsino, there is plenty of confidence to go around.

Shakespeare newcomer and West Middle School eighth-grader Weldin appears coolly confident on stage, aloof to those playing her servants. Asked how she felt about the rapidly approaching opening night she said, "I'm not incredibly nervous yet." This is her first major part in a play. "I feel all special because I have so many lines," she said.

Amanda Weldin, left, practices becoming her character Olivia, while fellow actress Sarah Cutts follows along in the script of *Twelfth Night*.

The comedy has all of the exciting Shakespearean elements in it, with hidden identities, mixed-up lovers and comic misunderstandings.

In the character of Viola, Pike School seventh-grader Sarah Cutts pretends at times to be a man. "I have to talk low, try to walk like a guy," she said. Cutts has the added pressure of playing scenes with her brother, but she's not worried. "It's a little weird. It doesn't really matter if you're a good actress," she said.

Her brother feels the same way. "She's just another actress I'm working with," he said. Cutts is one of the many first-time skate-park performers and is having a great time. He will be a freshman at Philips Academy in September. "I think it's great. We use the ramps a lot. It's not just a theater with backdrops," he said.

"It's kind of cool to be up higher than the audience," agreed Weldin.

If the platforms make the show better, they also present a challenge to the company. Ternullo, who will major in theater at Salem State this fall, called the skate park "a versatile medium. It really helps strengthen your acting," she said. The actors must project louder than they would inside a theater and perform bigger than they would because they won't be lit as well. Volume is a particular problem outside. The actors perform around the audience and have to be careful not to turn away or their lines will be lost. When the actors are up above the audience they have to work extra hard as well.

"I think the kids are learning a lot. It makes me happy. Everybody seems to be having a lot of fun," she said.

The performance is free. Attendees are encouraged to bring chairs and blankets. Doors open at 6:30 p.m.

The skate park isn't the typical venue for a Shakespeare play, but the young thespians say they're adapting just fine.

This watercolor by Margaret Lesk is one of many such works to be featured in the August show.

Art show to feature summer scenes

The Newburyport Art Association presents Plein Air Paintings; a featured artist exhibition and sale.

The show is scheduled for Thursday, Aug. 15 through Wednesday, Aug. 21 at the Sam Sargent Gallery and The Laura Coombs Hills Gallery, located at 65 Water St., Newburyport. Hours are 11 a.m. to 5 p.m.

The public is invited to the opening reception, scheduled for Friday, Aug. 16 from 7 to 9 p.m.

The show includes works by Cynthia Cooper, Marie Crone, Bob Gertz, Joan Hancock, Marjet Lesk, Carol Reynolds, Dan Shaw, Janet Sutherland and Bud Smith, aka Jacob Towle. The show will feature watercolors, oils, acrylics, and pastels painted outdoors.

Merrimack College focuses on photography

An exhibit that combines adult and children's portraits will be featured at the McQuade Gallery at Merrimack College from now until Friday, Aug. 30.

Doug Garrabrants' show entitled *Pentimento* is the result of 30 years of working in the field of photography, according to a release.

"These moody photos of people, mostly children doing what they love, have a fun and romantic feel. There is an abundance of alternative processes represented in this exhibit – pin hole, plastic cameras and Polaroid transfer. My vision is of a world in motion – kinetic energy in the moment," says Garrabrants.

Garrabrants is a graduate of the Brooks Institute of Photography in Santa Barbara, Calif.

The McQuade Gallery, located in the McQuade Library at Merrimack College, is open to the public Monday through Thursday from 8:30 a.m. to 9:30 p.m., and Friday from 8:30 a.m. to 4:30 p.m. It is free of charge. Merrimack College is located in North Andover at the intersection of routes 125 and 114.

Garrabrants' work has been exhibited nationally in California at the Western States Museum of Photography in Santa Barbara; Seawalds Photographic Gallery in Lucadia; and the Sheraton Premiere Gallery in Studio City. He has also exhibited at the Newburyport Art Association in Newburyport and the Mullen Gallery in Wenham.

Doug Garrabrants takes photos of kids having fun, like in this photo featured in *Pentimento*.

CROSSWORD PUZZLE

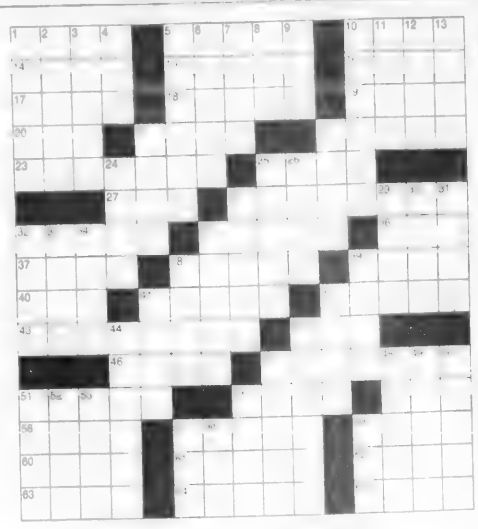

ACROSS
1. Support
5. Cleft
10. Fire
14. Churn
15. Previously
16. On top
17. Sole
18. Laughing
19. Credit or agate
20. Lyric poem
21. Sense
22. Chip off
23. Forebear
25. Foretell. (Scottish)
27. Communist
28. Courage
32. Eighter from Decatur
35. Villain
36. Express pleasure
37. Dominate
38. Pains
39. 4840 square yards
40. Fib
41. Worn
42. Any of various small plant-sucking insects
43. Outdoor
45. No (Scottish)
46. Chop up
47. Peace officer
51. Distributed
54. Regular payment
55. Stout, for one
56. Holly genus
57. About
59. Black
60. Blue blood
61. Water
62. Short
63. Bounds
64. City in Italy
65. British machine gun

DOWN
1. Evidence
2. Opus
3. Cargo vessel
4. Wield
5. Move apart
6. Tester
7. Monetary unit of Iran
8. Atom
9. Creation
10. Morose
11. Capital of Western Samoa
12. Bop
13. Type of blow
21. Enrich
22. Become lost
24. Secure
25. Wet
26. Greater than zero
28. Drum
29. Individual
30. Frock
31. Rid
32. Writing paper
33. Tube
34. Unfit to be eaten
35. Farm
38. Leave of absence
39. Imitates
41. Brew
42.Swiss river
44. Rupture of a blood vessel
45. Disease from the tsetse fly
47. S. China seaport
48. Rule
49. Unsocial
50. Nikolai __, Bolshevik theorist
51. Hold still
52. Ardour
53. Disposition to do something
54. Small brown bird
57. Bring together
58. Water, solid state
59. Type of RAM

SOLUTION ON PAGE 17

EVENTS CALENDAR

■ AUG. 8 THRU AUG. 18

Continued from page 15

Network, The Women's Network in Career Development Center, informational meeting about women returning to school, free, 6 - 8 p.m. Northern Essex Community College, Bentley Library Conferene Area at NECC Haverhill campus; reservations and information 978-556-3722.

Candidate Series, meet Claire Dalton, wife of Robert Reich, who is runing for Governor of Massachusette, free, 1:45 - 2:45 p.m., Marland Place; 978-475-4225.

Free outdoor film, *Pete's Dragon* 8:30 p.m., Columbus Park, Haverhill, sponsored by England's MicroCreamery, 109 Washington St., Haverhill; weather permitting; 978-373-6400.

Live jazz, *The Alex Minasian Quartet*, $5, 7:30 - 10:30 p.m., Casa Vecchia Restaurant, Route 97, Salem, N.H.; 603-893-6553.

Chamber Music Concert, Eden's Edge, free, 2 p.m. meet-the artists reception will be held following the concert, Northshore Unitarian Universalist Church in Danvers; 978-768-6229 or 781-237-1814 <www.edensedge.homestead.com>.

Wednesday, August 14

Live Music, Thomas Heywood, Organ Recital, $7 adults, $2 children under 12, 7:30 p.m., Methuen Memorial Music Hall, 192 Broadway, Metheun;<www.mmmh.org>

Live music in the Park, sponsored by Department of Community Services, featuring Compacq Big Band, free, 6 p.m., bring picnic, blankets and chairs, corner of Bartlet and Chestnut streets; Mary Donohue 978-623-8274.

Talk, Executive Directors' Forum, Fundraising: Executive Strategies that Work, panel discussion, 8 - 10:30 a.m., pre-registrer $20, $30 at the door, Northern Essex Community College - Bentley Library, conference area, Haverhill; Ren 781-395-4999 Ext.15 <richstaples@yahoo.com>.

Talk, The Civil War Roundtable of Merrimack Valley featured topic is Dr. Mary Edwards Walker - recipient of the Medal of Honor, free, 7:30 p.m., The Hilton Senior Center, 61 Lafayette Road., Sailbury; contact Tom 978-462-8518.

Theatre, *Much Ado About Nothing, see Aug. 8 entry.*

Thursday, August 15

Luncheon, Women's Business Network with Government Affairs Committee features an informative luncheon program, with Kerry Healey, Mitt Romney's choice for lieutenant governor, noon - 1:30 p.m., $17 members, $25 non-members, Andover Inn, Chapel Avenue; 978-686-0900.

Quilt Show, New England Images 2002, The New England Quilt Museum Auxiliary Inc. (formerly New England Quilt Guild) exhibition featuring over 300 quilts by artists from America and abroad including Betsey Abbott of Andover, $8, covers exhibits, demonstrations, talks and the Antique Market Show, 10 a.m. - 8 p.m. Paul Tsongs Arena Lowell; Trudie Googins 603-868-7039 <newenglandimages.org>.

Arturo Delmoni plays in a series of concerts with Eden's Edge this month.

Fundraiser, Bradford College Neihborhood Association is hosting Taste of Haverhill, an opportunity to taste foods of local resturants $30 in advance, $35 at the door, 7 - 11:30 p.m., American Legion, haverhill;978-521-6301.

Live music, a pop concert for kids, $5, 7:30 p.m., Boarding House Park, downtown Lowell; 978-970-5000, Ext. 41, <www.lowellsummermusic.org>.

Children's Series, Ronald McDonald will lead kids in a special reading program, free, 11 a.m., Boarding House Park, downtown Lowell; 978-970-5000, Ext. 41, <www.lowellsummermusic.org>.

Theatre, *A Midsummer's Night Dream,* 6:30 p.m., rain or shine, Winnekenni Castle, Haverhill. *See Aug. 10 entry.*

Live music, sponsored by Merrimack Valley Federal Credit Union, the Windham Swing Band, free, 7 p.m., Washington Square, Haverhill.

Theatre, *Much Ado About Nothing, see Aug. 8 entry.*

Friday, August 16

Live comedy, Mark Scalia, David Greenberg, Adam Perlman, $12, 9:30 p.m., Comedy Escape at the China Blossom, North Andover; 781-938-8088.

Live comedy, Rocco & Rosie's, 9 p.m., call for prices, Comedy Palace at the Grill 93, River Road; 1-888-TO-LAUGH.

Artist reception, Newburyport Art Association's Sam Sargent Gallery and the Laura Coombs Gallery, free, 7 - 9 p.m., 65 Water St., Newburyport

Theatre, *A Midsummers Night*

Continued on next page

ENTERING ANDOVER

By Neil Fater and Don Mathias

The Andover School of Ballet
EXPANDED FACILITY AND SCHEDULE;
offering
Classical Ballet/Pointe
Jazz • Tap • Lyrical • Mommy & Me
(24 mos. to 35 mos.)
Kinderdance/Pre-Ballet & Tap
(3 to 6 years)
"NEW" Hip-Hop
(10 years & up)
Fall Semester Begins September 7th
OPEN HOUSE
Wednesday, Sept. 4th, 3:30pm-7:00pm
Adult Classes in...
Ballet • Stretch • Jazz & Tap
Now Registering for Fall
Call for information 978-475-5919
14 Park Street, Andover

Ristorante Daniela
303 Main Street
Route 28,
North Reading, MA
978-664-6100
up to $10.00 OFF
Lunch or Dinner
When a second lunch or dinner of equal or greater value is purchased with this coupon.
Limit: One coupon per table.
Not for Take-out. Not to be combined with any other offer.
VALID ANYTIME • Expires 8-30-02
As Always:
FREE LUNCH OR DINNER ON YOUR BIRTHDAY
FUNCTION ROOMS
CATERING

Kyoto
Japanese Steak House & Sushi Bar
SUSHI • SASHIMI
STEAK • CHICKEN
SEAFOOD
~ Party Room Available ~
LUNCH & DINNER
978.863.9889
1487 MAIN STREET,
TEWKSBURY, MA

An Education from SNHU gives you the
Competitive Edge
Continuing Education Centers:
New Hampshire
Dover
Lebanon
Manchester
Nashua
Portsmouth
Salem
Maine
Brunswick
Vermont
Burlington
U.S.A.
Distance Education via Internet
Information Night August 14th, 5-7 p.m. at all New Hampshire locations.
With a degree from Southern New Hampshire University, you can unleash your earning and achievement potential.
We offer
• Business, education and liberal arts degrees
• Flexible scheduling, full- or part-time
• Day, evening and weekend courses
• Financial aid
• Nationally accredited programs
• Convenient locations and online courses
It is never too early or too late to get your university degree.
Call 1-603-645-SNHU (1-603-645-7648)
or visit www.snhu.edu
SOUTHERN NEW HAMPSHIRE UNIVERSITY

"ONE LOCATION ... TWO GREAT RESTAURANTS"
One Mill Street
Mill Street Bistro & Bar
...on our first level
Lunch Served Monday thru Friday $5 to $10
Dinner Served Monday thru Saturday $8 to $19
Elizabeth's
on our second level
Phantom Gourmet...GREATNESS!!! Allison Arnett, Boston Globe ★★★
Wednesday thru Saturday
ONE MILL STREET • lawrence
Exit 45 off Route 495 and Follow the Signs
Adjacent to State Visitor's Center
978.738.8900

SPINNERS PIZZA PARLOR
Andover's Finest for Italian Style "Thin Crust" Pizza
Free Delivery -Now Serving Dinner Plates
$1.00 OFF Any LARGE PIZZA
OPEN EVERY NIGHT 'TIL 10 P.M.
195A Andover St., Andover, MA
978-474-4400

Main Street Boutique
Unique Ladies Accessories, Apparel & Jewelry
50% OFF
Summer Apparel & Accessories
Wedding Evening Bags & Jewelry
Gift Certificates
151 S. Main Street
Bradford, MA
978-374-0023
Hours:
Tues. - Fri. 10-5, Sat. 10-3
Ample Parking in Rear
Handbags, Jewelry & Accessories

Don't Have Time To Cook? But Want To Give Your Family A Nutritious Meal?
Let Me Do The Cooking
I am a gourmet chef with a background in catering. When you come home from work your family's dinner will be ready to serve. I will cook for a 2 night minimum at your home or mine.
Very Reasonable Rates
Please call Cheryl At 978-373-2991 or Fax Your Request To 978-373-1508

EVENTS CALENDAR

***Whisper O'er the Sea*, an oil on canvas painting by Alan Eddy, is part of an exhibit opening Saturday, Aug. 10 at the Churchill Gallery in Newburyport. See listing for details.**

Winnekenni Castle, Haverhill. See Aug. 10 entry.

Theatre, *Much Ado About Nothing, see Aug. 8 entry.*

Quilt Show, 10 a.m.- 5 p.m., *see Aug. 15 entry.*

Saturday, August 17

Fishing Festival, Harold Parker State Forest, annual fishing festival, fishing, games, raffles and more, 9 a.m. - 1 p.m., free, Sudden Pond, North Andover; 978-475-7972.

Chamber Music Concert, Eden's Edge, $20, music students $14, 2 p.m. meet-the artists reception will be held following the concert. Barn at Castle Hill, The Crane Estate, 290 Argilla Rd., Ipswich; 978-768-6229 or 781-237-1814 <www.edensedge.homestead.com>.

Chamber Music Concert, *Eden's Edge*, $18, 5 p.m. meet the artists reception will be held following the concert, King Hooper Mansion, 8 Hooper St., Marblehead; for reservations and information call 978-631-2608 <www.edensedge.homestead.com>.

Live comedy, Bob Gautreau, Charlie Kwaks, Mark Riley, 8 p.m. and 10:30 p.m., call for prices, Comedy Palace at the Grill 93, River Road; 1-888-TO-LAUGH.

Live music, Eric Burdon and the New Animals, $5, 7:30 p.m., Boarding House Park, downtown Lowell; 978-970-5000, Ext. 41, <www.lowellsummermusic.org>.

Children's Series, Music concert of Disney movies, *Harry Potter and Socerer's Stone* and a narrated presentaion of *Peter and the Wolf*, free, 11 a.m., Boarding House Park, downtown Lowell; 978-970-5000, Ext. 41, <www.lowellsummermusic.org>.

Live comedy, Mark Scalia, David Greenberg, Adam Perlman, *see Aug. 10 entry.*

Theatre, *A Midsummer's Night Dream, 7 p.m., see Aug. 10 entry.*

Theatre, *Much Ado About Nothing, see Aug. 8 entry*

Quilt Show, 10 a.m.- 5 p.m., *see Aug. 15 entry*

Sunday, August 18

Theatre, *A Midsummer's Night Dream, 7 p.m., see Aug. 10 entry.*

Chamber Music Concert, Eden's Edge, $80, meet-the artists reception will be held following the concert, Hammond Castle Museum, 80 Hesperus Ave., Ipswich; 978-768-6229 or 781-237-1814 <www.edensedge.homestead.com>.

Quilt Show, 11 a.m.- 4 p.m., *see Aug. 15 entry.*

Artists trade brush, paint for needle, thread

The Whistler House Museum of Art announces the inaugural opening of *Art Quilts at the Whistler*. This juried, international show will showcase 32 art quilts representing artists from 15 states and three foreign countries. Artists from 39 states and four foreign countries submitted a total of 360 works. In addition, a juried exhibit of members' works from The Professional Fiber Artists of New England (ProFANE) will be in the adjacent gallery. Both shows will be open from Wednesday, Aug. 14 through Saturday, Aug. 31. The Whistler House Museum of Art is located at 243 Worthen St., Lowell. Those interested can call 978-452-7641 for details.

The opening weekend coincides with the Lowell Quilt Festival. The Whistler will have extended hours from Thursday, Aug. 15 through Sunday, Aug. 18. Also planned at the Whistler are an opening reception on Saturday, Aug. 17 from 1 to 3 p.m.; a gallery tour on Sunday, Aug. 18 at 2 p.m.; and a joint panel discussion with 21 quilt artists on Wednesday, Aug. 21 at 7 p.m.

The art quilt movement has been growing in the United States and across Europe and Asia, according to the release. Artworks are being collected by such museums as The Renwick Gallery in Washington, DC and the American Craft Museum in New York, NY. Internationally known artists such as Deidre Scherer, Jette Clover, Natasha Kempers-Cullen and Linda Colsh have works in the show.

Art Quilts at the Whistler is an overview of the current state of the movement. Landscapes, abstracts and a portrait in fabric and thread and a 3-D work will be balanced by traditionally inspired pieces.

Reel advice on fishing at annual festival

Residents are invited to the 15th Annual Fishing Festival Saturday, Aug. 17 at Sudden Pond in Harold Parker State Forest from 9 a.m. to 1 p.m. [illegible] games, according to [illegible]. In to, [illegible] will be [illegible] on casting, filleting, casting and [illegible]. The event is co-sponsored by the Massachusetts Division of Fish and Wildlife and the Massachusetts Wildlife Angler Education Program (AERP). Those interested can call 978-475-7972 for more information.

CROSSWORD SOLUTION

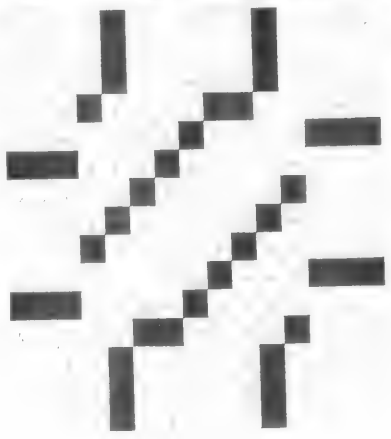

Customized Total Comfort Systems

Boilers/Furnaces • Air Conditioning
New & Existing Construction
Service Experts Plus Maintenance Plans
Financing • 24 Hour Emergency Service
MA #7173 • NH #2379
(978) 372-9999 • (978) 474-0444 • (603) 890-3443 • (800) 272-2334
Haverhill Andover Salem, NH Toll Free
5 South Summer Street • Bradford
www.climatedesignsystems.com
Service Experts
Climate Design Systems

Precision A/C Tune-up
Regular price of $99.00
SAVE $15
Now $84.00
Service Experts

$250 off
Installation of New Premium Air Conditioner
Service Experts
Offers cannot be combined. Limited time. Some exclusions apply. Call Center for details.

Awesome! NEW Arcade!
KYNOX

$89.95
Learning Express
...Your Neighborhood Toy Store
32 Park St. Andover (978) 474-0555
125 South Broadway Salem, NH (603) 890-3535

MARIO'S RISTORANTE
Lunch • Dinner • Catering
Pizza • Deep Dish Sicilian • Gourmet Dinners
Personalized Calzones • Homemade Soups & Salads
Fresh Veal • Chicken Cutlet • Seafood
All Major Credit Cards Accepted - Open 7 Days
Owned & Operated by the GUEVARA Family!
206 Main St. N. Reading Rte. 28 East Gate Plaza
978-664-8533 • Fax: 978-664-5645

SUMMER SALE IN PROGRESS
Vena Coco COLLECTION
APPAREL GIFTS ACCESSORIES
Olde Andover Village, 93 Main St.
(978) 470-0632
Mon - Fri. 9:30-5:30; Sat. 9:30-5

TURF-Rx™
PROFESSIONAL FERTILIZATION
Call 978-470-3111

CYCLE WORLD
sizzlin' summer SPECIALS!
VL1500LC

OUR OUT THE DOOR PRICE.... $9527.00
In Stock and Ready for Immediate Delivery.
NO Hidden Costs! NO Added Fees!
SUZUKI
We Stock A Complete Line of SUZUKI Accessories!
Financing As-Low-As 9.95%
GSX-R1000
GSX-R750
GSX-R600

Physical Damage Insurance No Longer Required!
Suzuki Direct Finance is pleased to announce that Physical Damage Property Insurance is no longer required as a condition of the loan. This policy applies to all titled Suzukis regardless of purchase cost. Details in Store.
168-170 Rockingham Rd.
Londonderry, NH - Exit 5, Rte 93 & Rte 28
1-603-437-0290
HOURS: Tues. - Fri. 10:30 am - 7 pm, Saturday 9 am - 4 pm
Visit Our Web Site: www.cycleworldinc.com
#1 in Sales, Service and Satisfaction!

LAKE STREET GARDEN CENTER
37 LAKE ST., SALEM, NEW HAMPSHIRE
PHONE: (603) 893-5858
ONE MILE FROM THE HONDA DEALER AT THE JCT. OF RTES. 28 & 111
SUMMER HOURS
EVERYDAY 9-5
EXCEPT THURS
9 to 6
SALE 30% OFF
YEWS
RHODODENDRONS
FLOWERING
CRAB APPLES
ROSES
POTS
STATUARY
Ends August 20
GIANT-FLOWERED PERENNIAL
HIBISCUS
PERENNIAL OF THE WEEK
ORNAMENTAL GRASSES
GROUND PHLOX
HERBS
POTS OF BEAUTIFUL INSTANT COLOR
SELECTION IN SUMMER BLOOMING
PERENNIALS

Lake Street has a fabulous array
PYLOX • ECHINACEA
MEADOW RUE • HELIOPSIS
FRAGRANT LILIES
LOTS OF DAYLILIES
SUMMER BLOOMING SHRUBS
Long Blooming & Showy

ROSE OF SHARONS
HYDRANGEA
BUTTERFLY BUSH
BLUE MIST • SWEET PEPPER
TRUMPET VINE

Is your health insurance policy in need of a check-up?
Tufts Health • Blue Cross/Blue Shield
Aetna/US Healthcare
Guardian Insurance • United Healthcare
With these companies behind us, we can tailor the policy that's best for your small or large company.
Service... Expertise... Knowledge...
SAMEL Insurance Agency Inc.
WE RISE ABOVE THE REST
15 Central Street, Andover, Massachusetts 01810
978-474-0810 • Fax: 978-474-0890

Sports

Phil Shaw, who will be a senior at Andover High in the fall, turned in a personal-best 4:26.07 mile, 9 seconds less than his former best time.

Fast times in Maine

Shaw, Galebach compete at Bowdoin

CURRENT AND PAST Andover High track runners Phil Shaw and Tim Galebach, both distance standouts, competed earlier this summer in the prestigious New Balance Maine Distance Festival held at Bowdoin College in Brunswick, Maine.

Shaw, competing in the boys high-school mile against 11 other top runners from throughout New England and eastern Canada, placed fourth in an impressive personal record time of 4:26.07.

The AHS senior-to-be, a cross country, indoor and outdoor track captain, eclipsed his previous best time by a whopping nine seconds.

The race was won by Tom Englehutt of Halifax, Nova Scotia in 4:15.65.

Shaw is running with the Speedlynx Team this summer.

Tim Galebach, a 2001 AHS graduate and arguably the best distance runner ever at the school with numerous cross country and track honors at the conference, state and regional levels, finished fifth in the boys high school 800 meters with a 1:58.74 clocking.

This race was also won by a Canadian, Nolan Fyfe, whose 1:52.89 time bettered the existing meet record by more than a second.

Phil Capodilupo of North Andover, a physical education teacher at AHS and an assistant track coach, was an official at the meet.

— Rick Harrison

Bay State Summer Games

Local athletes in Summer Games

By Rick Harrison

Several Andover swimmers helped the Northeast Scholastic team win another gold medal at the recent Bay State Summer Games.

Northeast piled up 1,357 points in the three-day co-ed competition at the Harvard University pool, while runner-up Central/West had 1,183 points. Southeast/Coastal 957 and Metro 214.

Lauren Harlow highlighted the local performances by setting a new BSG record of 5:21.71 in the women's 17-over senior division 400 meter individual medley.

Harlow also placed first in the senior 200 IM (2:31.53) and swam a leg on the record-setting women's 17-over 400 medley relay (4:55.53).

Caitlin Hamer anchored the victorious women's 17-over 200 medley relay (2:22.14), and finished a strong third in the senior division 400 meter freestyle (4:49.56).

In the age 14-16 girls scholastic division, Diana Harlow won the 200 meter backstroke (2:31.23), Julia Nizinski touched fourth in the 100 breaststroke (1:25.35) and Courtney Hamer placed eighth in the 200 butterfly (2:52.01.

These Andover swimmers are also members of the North Shore Sharks YMCA team, and several were among the 30 the Sharks qualified for the YMCA Summer National Championships held last week at the University of Maryland (*see story at right*).

Other Andover residents who were registered to compete in the Bay State Games, some surviving pre-Games tryouts to earn their spots:

• Jenny Muller was a guard on the Northeast Scholastic girls basketball team.

• Ben Hoerner, a sophomore at Phillips Academy, was a forward on the Northeast Scholastic boys ice hockey team.

• Kim MacElhaney, a junior at Austin Prep, and Andover High sophomore Verissa Montalbano were forwards on the Northeast Scholastic girls ice hockey team. MacElhaney was one of the top goalscorers in the state during the high school hockey season last winter. The Northeast girls hockey team received one of several 2002 BSG New Balance Sportsmanship Awards.

• Midfielders Nick Stamas and Drew Ward (Phillips Academy) competed for the Northeast Scholastic boys lacrosse team.

• Demorie Crawford and Jessica Wailes, who attend Governor Dummer Academy, were forwards on the Metro/Northeast Scholastic girls lacrosse team.

• Phillips Academy freshman forward Britney McKenna was a member of the Northeast Scholastic girls soccer team.

• Junior setter/outside hitter David Hsu and junior Matt Monteiro played on the Northeast Scholastic boys volleyball team.

• Junior outside hitter Christine Sullivan, who attends Central Catholic, was on the Northeast Scholastic girls volleyball team.

• Tufts University graduates Danielle Lightburn, Ashley Cohen, Margaret Gillan, Kelly Mahoney and Faryn Shiro competed in synchronized swimming.

• Sheri Bernstein and Andrew O'Connell competed in gymnastics.

• Carolyn Purcell, Brian Axelrod and David Ong played tennis.

• Completing the list of Andover registrants were T.J. Sico (archery), Andrew Fraser (fencing), Torey Nicholson (judo), Mike Ong (table tennis), Jeff Pena (wrestling), Don Sheldon (7 on 7 soccer), David Sheldon (track, wrestling), Aaron Williams (track) and Shirley Yacubowicz (judo).

Locals speed Sharks to 13th place finish

Andover sisters Lauren and Diana Harlow, along with Caitlin Hamer, helped the YMCA of the North Shore Sharks place 13th in a field of 130 teams from across the country in the YMCA Summer Long Course Swimming Championships last week at the University of Maryland.

More than 1,100 athletes competed at the national event, which required swimmers to meet difficult qualifying times.

The overall national championship team was Roanoke Central from Virginia.

Lauren Harlow and Hamer helped the 400 meter free relay to eighth place with a 4:09.18 time.

Individually, 17-year-old Lauren Harlow placed eighth in the 400 IM (5:13.80), ninth in the 200 IM (2:28.36), 13th in the 1,500 freestyle (18:15.97) and 20th in the 800 free (9:35.58).

Diana Harlow, 15, was 11th in the 400 IM (5:13.38), 19th in the 200 backstroke (2:30.33), 27th in the 200 butterfly (2:33.72) and 33rd in the 200 IM (2:33.53).

Hamer, 17, finished 31st in the 400 freestyle (4:44.90), 44th in the 200 free (2:15.58) and 96th in the 100 free (1:04.23).

Patrick Rulon-Miller, 18, placed 59th in the 200 backstroke (2:25.41).

Shockers achieve playoff berth in first season

Local North Shore Baseball League team has number of former AHS players on roster

By Rick Harrison

The first-year Andover Shockers of the North Shore Baseball League recently completed their inaugural regular season with a 9-15 overall record, slugging the North Andover Red Storm 8-1 to earn a shot at a playoff berth.

Former Andover High standout Mark Rocca fired a four-hitter and fanned eight as the winning pitcher versus North Andover.

Chris Caverly drove in four runs with a pair of timely hits, Jeff Volinski (Tufts University) clubbed a two-run triple and run-scoring doubles were lashed by Andy and Jeff Marshall.

Earlier in the season, Bob Mazza belted a first-inning grand slam that provided all the runs necessary as the Shockers rolled to a 7-2 victory over the Saugus Braves.

Along the way Andover dropped tough 2-1 and 3-0 extra-inning decisions to the Kingston (N.H.) Knight Owls, lost 6-1 to the Salem (Mass.) Legends and were beaten 9-3 and 2-1 by the Peabody Champions.

The locals also registered an impressive victory against the defending NSL champion Swampscott Sox.

"Five of our first seven games were against three of the top teams in the league," said Shockers' player/manager Adam Perry at the time. "We seemed to have one bad inning in every loss.

"We're scuffling around a little but we're going to get better."

The Shockers roster was comprised of former Andover High players, some of whom played college ball last spring.

EARLIER GAMES

Andover 7
Saugus 2

Lefty pitcher Jeff Volinski (2-1) tossed a complete-game five-hitter and fanned four, keeping the Braves off balance, as the Shockers won it with four runs in the first and three in the second.

Bob Mazza's 'slam was preceded by two Saugus errors, allowing Chris Caverly and Jeff Marshall to reach base, and a walk to Volinski.

In the second Caverly walked, Marshall drilled a ground-rule double, Volinski slapped a two-run single and he later crossed on a fielder's choice grounder.

Saugus notched its only two runs in the third.

Marshall finished with a multiple-hit game, lacing a double and single, while other Shocker safeties were contributed by Caverly, Chris King and Adam Perry.

Peabody 9
Andover 3

The bad inning in this one was the bottom of the second, as Peabody erased a 2-0 deficit by scoring six runs with five of them unearned.

The Shockers also did their scoring early with single runs in each of the first three frames.

Chris Caverly had two of the locals' four hits, all singles, and he also collected an RBI and played a strong defensive game at shortstop.

Adam Perry and Andrew Marshall added a safety each, and runs were scored by Perry, Chris King and Jeff Volinski.

Chris Nash drove in a run with a sac-fly, Charlie Daher reached base three times on walks and catcher Bob Mazza contributed a strong defensive effort.

Alex Marshall started on the mound and took the loss, while Mark Matos

Continued on page 19

MERRIMACK COLLEGE *Division of Continuing & Professional Education*

978-837-5101
Fax: 978.837.5226
E-mail: gainesa@merrimack.edu

You have everything to gain. Why wait any longer?

If you want to expand your world, open new doors and give your career a boost, don't wait any longer. Make the move to Merrimack College.

Merrimack was named a top ten comprehensive regional college in 2002 by *U.S. News & World Report.* Small class sizes, talented faculty and an academic curriculum grounded in the liberal arts make a Merrimack degree invaluable.

- Fall registration begins July 29 and classes begin September 4.
- Part-time evening undergraduate programs in
  - *Business Administration*
  - *Computer and Information Sciences*
  - *Communication Studies*
  - *Liberal Arts*
  - *Electrical Engineering*
  - *Master's Degree in Education*
- Certificate Programs in Accounting and Marketing

Call
Division of Continuing & Professional Education
for a catalog or visit us at
www.merrimack.edu.

Merrimack COLLEGE
North Andover, MA
www.merrimack.edu

GOLD'S GYM
978.474.1888
10-12 Main Street
Andover, MA
Licensed of GOLD'S GYM franchise, Inc
Charge Cards and Checks Accepted

Bring A Kid... 1/2 Price!!

Weekday, Halfday Whale Watch or Fishing
800-942-5464
Yankee Whale Watch & Deep Sea Fishing
Rte. 133, Historic Gloucester
Since 1964
www.yankeefleet.com

Honda Barn 1-800-935-2276
WWW.HONDABARN.COM
RTE. 28 · 260 MAIN ST. NORTH READING · MA

USED CAR LIQUIDATION
Every used car on sale.
Certified Hondas, Fords, Chevys, Saturns, Toyotas, Volkswagens, Mercurys, Nissans.
DON'T MISS THIS SALE!!!

Shockers get playoff berth

■ ANDOVER SHOCKERS

Continued from page 18

worked in relief.

Kingston, N.H. 2
Andover 1

All the scoring came in the eighth inning of the Shockers' home opener at Aumais Field.

Starting Andover pitcher Alex Marshall threw six shutout innings, allowing five hits while walking three and fanning three in a strong performance.

"Alex hadn't pitched in a game in four years so it was good to see him so poised," said player/manager Perry. "He hit his spots, kept the ball low and induced a lot of ground ball outs."

Mark Matos was the tough-luck losing hurler after tossing two innings in relief, yielding one hit and two runs (one unearned) while whiffing two.

Leadoff batter Chris Caverly and catcher Bob Mazza led the five-hit Andover attack with two safeties each, while Marty DeFrancisco added a single.

After seven scoreless innings, Kingston pushed across its two runs in the top of the eighth and Andover fell short after countering with one in the bottom half.

Mazza singled to start the Shockers' eighth. Pinchrunner Derek Dascoli moved to third on an infield error and scored on a double play grounder.

"We would have loved to win our first-ever home game," said Perry. "But we didn't swing the bats well.

"Kingston is a team we should beat and feel we will in future games."

Salem 6
Andover 1

Lefthander Jeff Volinski went the distance on the mound in this game at Doherty Middle School field.

Volinski, who pitched the win over Swampscott, allowed 10 hits and struck out three.

Power hitter Chris Nash drove in the only Shockers' run with an RBI double in the sixth, scoring Edwin Matos (UMass Amherst) who had reached on a single.

Andrew Marshall contributed a third-inning single for the locals.

The Salem Legends, comprised mostly of Salem State and Endicott College players, improved to 4-2 with this win.

Lightning have high hopes

Zack O'Donnell and Nick Caro of Andover are members of the Lightning Baseball of New England program this summer.

O'Donnell is a second baseman and Caro a catcher for the 14-year-old AAU team, which features talented young players from eastern Massachusetts, New Hampshire and southern Maine.

At last check O'Donnell was hitting .300 and had 26 stolen bases in 26 attempts, while Caro put together a nine-game hitting streak earlier this summer and was batting .431 during that time.

The Lightning 14 team entered the recent Massachusetts State Championship Tournament with a 30-8 overall won-lost record including 14-2 in sectional play.

The team hoped to meet the criteria to qualify for the National AAU Tournament in Oklahoma.

Many past Lightning players have gone on to excel in college, including New Hampshire's Sam Fuld who is currently a sophomore outfielder at Stanford and a member of Team USA, the Olympic elite squad that is currently on its annual 31-game Red, White and Blue exhibition tour.

The tour concludes with a tournament in The Netherlands and this week's World Championships in Messina, Italy.

Lightning baseball teams, ages 13 to 17, have won nine medals in the past five years while competing nationally at AAU and USA tournaments.

MEETING THE BREAKERS

The Boston Breakers, the Boston franchise of the Women's United Soccer Association (WUSA), hosted the New York Power, Saturday, June 22 at BU's Nickerson Field. Amanda Chomicz (front center), of Andover, was on hand to witness the Power outage as Boston stars Dagny Mellgren, Maren Meinert and Kristine Lilly (pictured far left) racked up a 5-2 win. The WUSA was founded by members of the 1999 US Women's World Cup Championship Team, including Lilly, Mia Hamm and Brandi Chastain. For more information about the Boston Breakers or the WUSA, go to either www.bostonbreakers.com> or <www.wusa.com>. In the photo are, from left: (Back Row: Breakers Captain Kristine Lilly, Sarah Yohe, Heather Aldama, Allie Kemp, Tracy Ducar; front Row: Ashley King (15, Mequon, Wis.), Amanda Chomicz (15, Andover), and Derek Curtis (18, Stoneham).

SOCCER STARS

On the weekend of June 29-30, a local team of 11-year-old Andover soccer standouts competed with club teams and other town teams from the region in the Got Milk 3v3 Soccer Shootout National Tour, held in Haverhill at Northern Essex Community College. The team went undefeated in five games to win the championship and an invitation to the eastern regional finals in New Jersey. Back row, from left: Alex Golan and John Farrell; front row: Surjya Chakraborty, Matt Twomey and Ryan Heavey.

AHS FALL INFORMATION

FALL SPORTS TRYOUTS

Sport	Date	Time	Place
Varsity/JV Football	Aug. 29	TBA	Lovely Field
Varsity/JV Girls Soccer	Aug. 22	8 a.m./4 p.m.	AHS
Varsity/JV Boys Soccer	Aug. 22	9 a.m.	Doherty Middle
Cross Country	Aug. 22	8 a.m.	Field House Park [illegible]
Field Hockey	Aug. 22	8-11 a.m.	AHS
Girls Swim & Dive	Aug. 22	5-8 p.m.	Vo-Tech Pool
Golf	Aug. 22 29	7 a.m.	Merrimack Valley CC
Girls Volleyball	Aug. 22	8:30 a.m	Duren Gym

Note: All freshman teams start practice on the first day of school.

TOWN OF ANDOVER
MASSACHUSETTS
ADVERTISEMENT
REQUEST FOR PROPOSALS

Sealed proposals for [illegible]

ITEM

[illegible]

OPENING

[illegible]

The Trial Court
Probate
And Family Court
Department
ESSEX Division
Docket No.
02P1884EP1

In the ESTATE OF
WANDA R. [illegible]
[illegible]
Late of ANDOVER
In the County of
ESSEX
Date of Death
July 4, 2002

NOTICE OF PETITION FOR PROBATE OF WILL

[illegible]

YOU DESIRE [illegible]
MUST FILE A WRITTEN APPEARANCE IN SAID COURT AT SALEM ON OR BEFORE [illegible] O'CLOCK IN THE FORENOON [illegible] AM ON SEPTEMBER 9, 2002.

[illegible]

August 8, 2002

SPECIAL SECTIONS COMING SOON...

Back to School.....August 22
Healthy Living.....August 29
Close-Up.....September 12
Home Improvement.....Sept. 19

EXCAVATING
• CELLARS DUG • STUMPS PULLED • FILL
• BACKHOE & DOZER WORK • TRUCKING
• GRADING • DRAINAGE
PETER BREEN
978-687-7774

Beautiful Window Treatments
at reasonable prices
Your FABRIC or OURS
Call Chris for a FREE in-home consultation
Christine Cavallaro Designs
978-470-2578
Andover, MA
25 Years Experience

Vincenzo's
RISTORANTE
authentic italian cuisine
Vincenzo's is turning 21 years old!
COME JOIN IN THE CELEBRATION OF THIS MILESTONE AS WE ROLL BACK THE MENU AND PRICES TO 1981
This celebration is at our Andover location only
From August 4th through August 17th, 2002
Dinner: Sun., Mon., Tues. 5-9, Wed.-Sat. 5-10; Lunch: Tues.-Fri. 11:30-2:30
WEST CONCORD 200 Main Street 978 318-9800
ANDOVER 12 Main Street 978 475-7711
CHELMSFORD [illegible]

TOWN OF ANDOVER
WATER DEPARTMENT
NOTICE
THE ABBOTT WELL IS BACK IN SERVICE.

WANTED:
Dedicated Professional Realtor...
To list your home or find your dream house. If you have been looking for a hard working realtor, call Jamie Dufresne Dixon today. Jamie has several years of real estate experience and is a life long resident of the Andovers. Jamie will be happy to assist you in making educated decisions with any of your real estate needs.
Jamie Dufresne Dixon
RE/MAX Above the Crowd!
RE/MAX Partners
44 Park Street
Andover, MA 01810
978-475-2100 x12
jdixon@andoverhomesales.com

Your Dental Health
by Richard D. Hopgood, D.M.D., F.A.G.D.
WITH A WAVE OF THE WAND
[illegible]
296 Lowell Street (Rt 133)
PS

The North Shore's
Best Selection for Lighting
THE NEWBURYPORT LIGHTING CO.
19 WATER STREET • NEWBURYPORT, MA 01950 • 978-499-9777
Closed Mondays

The NEWCOMERS' Club of the Andovers
Raffle: Gift Certificates; Andover Inn, Glory & Palmers
The Newcomers' Club of the Andovers will host the ANNUAL FALL SOCIAL AND ACTIVITY SIGN-UP on September 12, 2002 from 7:00-9:00pm.
The new Board members and activities chairs will be there to welcome you and tell you about all the activities planned for the upcoming year.
The Newcomers' is a non-profit social club for residents of Andover and North Andover that features a variety of activities from bridge, sports, crafts and cooking, to children's play groups, couples activities, beer and wine tasting, international group, ladies night out and much more. Membership is open to new and established residents.
For information please call
Jan Whelan at 978-681-6470 in Andover or
Mary McKenzie in North Andover at 978-687-3352

THIS IS WHAT YOUR CHILD COULD BE DOING ALL YEAR AFTER SCHOOL...
Hiking • Fishing • 9 Hole Mini Golf • Drama
Tennis • Wood Shop • Star Gazing • Ceramics
Sledding • Soccer • Street Hockey
Track & Field • Arts & Crafts • Softball
• AFTER SCHOOL VAN PICK-UP
• 10 ACRE WOODLAND SETTING
• 1 TO 5 RATIO (STAFF/CHILD) • FOUR SEASONS OF ACTIVITIES
THE AFTER SCHOOL PROGRAM AT JIM LOSCUTOFF'S CAMP EVERGREEN
166 Jenkins Road, Andover, MA 01810
OPENINGS STILL AVAILABLE FOR CHILDREN IN GRADES 1-7
CALL TODAY TO LEARN MORE 978-475-2502
CAMP ISN'T JUST FOR SUMMER MORE!

Business

IN BRIEF

Chamber presents skin-care talk

The Merrimack Valley Chamber of Commerce's Women's Business Network presents "Helping You Combat the Effects of Sun Damaged Skin and Facial Aging" tonight, Thursday, Aug. 8, from 5 to 7 at Windkist Medical Laser Aesthetics & Spa, 168 N. Main St

Susan C. Elias, MD, will discuss new laser procedures, botox treatments, and chemical peels in the treatment of wrinkles, crow's feet, fine lines, broken capillaries, sun damage, and brown spots.

Hors d'oeuvres and beverages will be served and there will be a raffle. The cost is $10 for chamber members and $20 for non-members. Call the chamber at 978-686-0900.

Tage Inn supports community

Tage Inns, with locations in Andover, Milford and Somerville, continue to show their support for the victims and families of the September 11th attack on America by planning to donate 50 percent of room revenue from Sept. 11, 2002 to the Massachusetts 9/11 Fund.

Started in January, the Massachusetts 9/11 Fund is a non-profit organization established to provide financial assistance and coordinate free legal, financial advisory and counsel services for the families of 9/11 victims living in Massachusetts.

"It remains important to us to help our country as well as the local community," said Joe Tagliente, president of Tage Inns. "We hope that our contribution to the relief efforts will help continue to unite our country and preserve the American way of life."

For more information on Tage Inn Corp., visit <www.tageinn.com> or call 800-322-TAGE.

For further information on the Massachusetts 9/11 Fund, visit <www.massfund.org> or call 866-Fund-911.

Ingram named audit partner at Deloitte & Touche

Andover resident Steve Ingram joins Deloitte & Touche as audit partner. Ingram will service technology and venture capital companies from Deloitte's Tech Venture Center in Waltham.

The Boston office of Deloitte & Touche LLP announced that it will be adding a total of eight partners, directors, and principals and approximately 75 other professionals to enhance its client service capabilities in the technology, real estate, financial services, private investment, multi-state, and employee benefits sectors.

Dempsey joins Sonic Software as vice president of marketing

Sonic Software announced that Tim Dempsey has joined the company as vice president of marketing. In this role, Dempsey is responsible for all aspects of corporate, direct response, product and partner marketing for Sonic Software, which is located in Bedford, Mass.

Tim Dempsey

"Tim has proven his ability to establish compelling business value for a variety of complex technologies," said Greg O'Connor, president of Sonic Software. "His creativity and clarity in communicating the business benefits of Sonic's products and services will accelerate our growth and extend our leadership in enterprise-class messaging and standards-based integration."

Dempsey has more than 15 years of experience in software marketing, sales support and engineering. Prior to joining Sonic, Dempsey was vice president of corporate marketing at Netegrity Inc., a market leader in Web single sign-on and identity management. Dempsey also served as chief marketing officer for Bowstreet Inc. from 1999-01, where he launched the Web services pioneer and drove revenue growth to $50 million in 18 months. During his tenure at Lotus Development Corp., he led Notes product marketing as the business grew to more than $500 million in revenue. He also led the company's worldwide business partner program, which surpassed the 15,000-member mark. Before moving on from the company in 1999, Dempsey was also vice president of e-business software marketing in IBM's Software Group, where his team defined the market and product requirements for the IBM WebSphere application server

Sonic Software can be reached on the Web at <sonicsoftware.com>, or call 781-999-7000, or 1-866-GET-SONIC.

PHOTOS BY TIM JEAN

Shaun Garrity tees off at the Rolling Green Golf Course, which remains the only public course in town.

Still in the swing of things...

Hotel closed but Rolling Green Golf Course remains open

By Rebecca Piro

ROLLING GREEN GOLF COURSE manager Bernie Melanson hopes that customers keep on driving – and chipping and putting too.

His nine-hole course, hidden behind the now-empty Ramada Rolling Green Inn and Conference Center on Lowell Street, is still open for business, despite the closing of the hotel just more than one week ago. Boston Sports Club, also located down the Rolling Green driveway, is open as well.

The golf course is independent from the hotel and owned by local developer Yvon Cormier, who also owns Andover Country Club. The Rolling Green is the only public course in town.

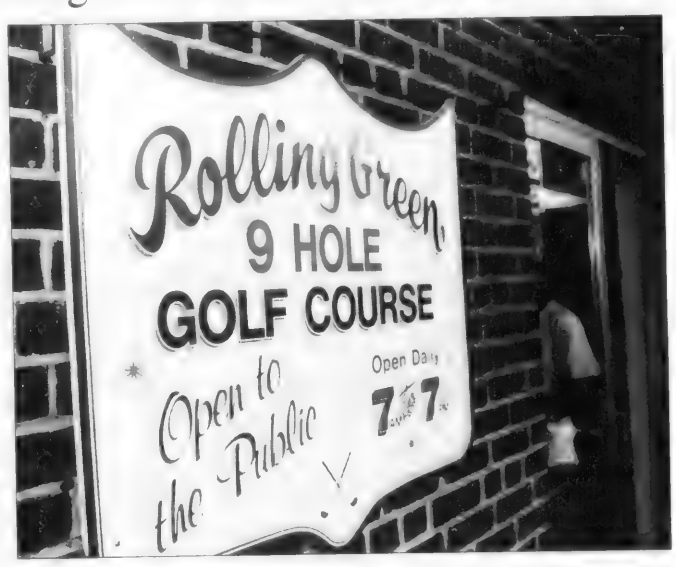

Art Crow lines up a putt on the ninth hole of the Rolling Green Golf Course.

"It's a beginner's course, but a lot of people who have been playing for a long time still come here," says Melanson of the nine-hole, par-three course. Golfers can play for $15 – a deal compared to $75 or more that Melanson says private clubs can charge.

Still, business has dropped some since the Ramada hotel closed permanently on July 28. "I've noticed it a little bit," says Melanson, who has overseen the green for seven years. "We get a lot of calls to find out if we're still open – a lot of calls."

Charles Long of Methuen is happy that things at Rolling Green are still swinging. "I came to play and was relieved" to see that the course is still open, he says. He plays about once a week. "It's very convenient and it's a nice course. It's par three, so I don't have to make too much of a fool of myself!" he adds.

The sluggish business could have something to do with the sweltering summer heat, which reached into the 90s for several days last week.

"When it's really hot, like in the 90s, it will keep the golfers away," says Melanson.

Many golfers who do venture onto the course are from other communities, like Mark Wright of Wilmington, who discovered Rolling Green just last week. "I came down at lunch and said, 'Wow, they have a little course here.'

Continued on page 21

YOU GET MORE...

...WHEN YOU REMODEL WITH BLACKDOG

Visit our showroom off Exit 2 in Salem, NH

BLACKDOG (603) 898-0868
www.blackdogbuilders.com
Design/Build/Remodel, 7 Red Roof Lane, Salem, NH 03079

Uses four-wheel drive to travel soccer fields.
Thinks "fully loaded" refers to number of car seats.
Insures it with AAA/Commerce insurance.

If it's important to you, cover it with us.
The AAA/Commerce Insurance Program is one more reason to be glad you're a AAA member. Commerce is AAA's #1 choice for auto insurance, and is preferred by Massachusetts drivers more than any other insurance carrier. Commerce offers financial stability, added value, and local independent agents--all of which means fast service and fewer headaches. And with a 6% discount for AAA members, there's even more reason to switch. To take advantage of this membership benefit, contact:

The Commerce Insurance Company
FRED C. CHURCH INSURANCE
91 Main Street • Andover
978-475-1865
www.fredcchurch.com

Together with AAA and Commerce we offer you top-rated auto insurance at a 6% discount.

stephen h. halem dmd pc
In this area we stand alone
as a fully staffed dental implant center within a single facility
the dentists collaborative a dental implant center
57 high street north andover ma 01845
978-975-8008
One center....One responsibility....You

In the swing

■ RAMADA GOLF COURSE

Continued from page 20

I'm glad I found it," he says.

Rolling Green has a pro shop and a driving range as well. The driving range, is not in tip-top shape, admits Melanson, but he promises future repairs. "It needs to be rebuilt. It's not what it should be," he says.

You won't hear Kevin Waters, an employee at Raytheon – located down the street from Rolling Green – complain. "We split early," he says, gesturing to his co-worker, who was on the next green. "Once you're on the course, nothing else matters."

Melanson is hoping the course will long outlast the now-closed hotel. "I can't guarantee we'll be here forever, but people who see the improvements we're doing hope we'll stay," he says.

PHOTO BY TIM JEAN

Bill Irwin takes aim on the ninth hole of the Rolling Green Golf Course.

Still no takers: Ramada Rolling Green Inn

A few parties have checked into the former Ramada Rolling Green Inn and Conference Center since the former owners checked out, but no one has decided to buy the place and make it a permanent stay.

In May, the hotel announced it would close permanently after 40 years of business, citing tough economic times and growing competition from several new hotels in Andover.

While no one has offered to purchase the hotel, a few parties have expressed interest.

Local developer Yvon Cormier, who owns the adjacent Rolling Green Golf course, has looked into buying the hotel, according to golf course manager Bernie Melanson. Cormier himself did not return phone calls from the *Townsman* to comment.

"He did look at it," says Melanson, adding that Cormier is not seriously interested in the property. "It needs a lot of work. He would need to tear it down and build a new hotel."

Town and school officials, who are looking for a place to house students in case the new High Plain and Wood Hill schools aren't open in time, took a quick look at the Ramada some weeks ago. They agreed that the building falls short of too many fire and safety codes to put children there, even temporarily.

Career Education Corp., a private, for-profit post-secondary education company, considered the Rolling Green as a possible expansion site in June. That company has since dismissed the idea, says Steve Colyer, Andover's planning director.

– Rebecca Piro

ROKENBOK
HALF PRICE!
SALE!
Pump Station
Reg Price $100
NOW! $50
Action Factory
(not shown)
Reg Price $180
NOW! $90
Learning Express
...Your Neighborhood Toy Store
32 Park St. Andover (978) 474-0555
125 South Broadway Salem, NH (603) 890-3535

TIRED OF LOUSY SERVICE?
SO WAS I, so I got together with my neighbors and compiled a list of our favorite service companies. We call it Angie's List. Now when we need a plumber, auto mechanic, painter or any other service company, we call to see who our neighbors recommend. Homeowners support Angie's List to keep it independent and pure. If you want to find great service or if you have a problem with a service company, Angie's List can help.
More than 75,000 homeowners use Angie's List!
Angie's List
www.angieslist.com
(617) 737-5478
Chapters located in: Akron/Canton, OH • Columbus, OH • Cleveland, OH • Cincinnati, OH • Indianapolis, IN • Chicago, IL • Minneapolis/St. Paul, MN • Milwaukee, WI • Boston, MA • Charlotte, NC • Tampa, FL

WE HAVE POOLS! POOLS! POOLS!
No Payment till OCTOBER!
on Caribbean Pool only
SUPER SUMMER SAVINGS!
The Swim Mate Brand New 15' x 24' Family Size Pool O.D. 19' x 31' ONLY $1095
Includes deckdock fence & filter
100% FINANCING! Installation optional & extra
HOMEOWNERS ONLY! CALL NOW! CALL TOLL FREE! 24/7! FREE HOME SURVEY!
1(888)224-2217
DIAMOND INDUSTRIES

Genesis SelectCare
Helping Elders Live A Full Life
PRIVATE HOME CARE SERVICES:
• Skilled Nursing
• Certified Home Health Aides
• Personal Care Aides
• Homemakers
• Escorts and Companions
• Alzheimer's Care
• Medication Management and Prefill
978.682.0644 North Andover, MA
800.318.0220 Toll Free
Services available 24 hours a day, 7 days a week.
All employee's screened, tested, insured and bonded.

Got Too Much Room?
Maybe It's Time to "Right Size" Your Home!
Call My Mom Today!
Susan Rochwarg
SUSAN SELLS
Real Estate Team
Direct Office: 978/470-2048
www.susansells.com
KELLER WILLIAMS REALTY
63 Park Street, Andover ✦ 978/475-2111

The Best Car Wash $5 Can Buy!
with the purchase of our Car Wash Coupon Book, you get 6 coupons for only $30.
Makes A Great Gift!
The Clean Machine
Auto Wash and Full Detail Shop
Your satisfaction is always guaranteed
1200 Boston Rd. (Rte. 125) • (Near North Andover Town Line)
Bradford, MA • (978) 374-4944

BARK MULCH
Pine • Red Hemlock • Spruce
Red Enhanced • Dark Spruce • Mix
SCREENED LOAM
WE SPECIALIZE IN:
• Premium Quality • Deliveries/Mon.-Sat.
• No Minimum • Courtesy & Service
• Sand • Stone
• Stone Dust • Compost
• Play Ground Mulch
ALFRED J. CAVALLARO, INC.
Landscape Contractors
978-475-2466

NewEngland Stone
37 Lowell Rd. Rt-38 Salem NH. 603-898-5001
Best Prices Around
Field Stones
Flat & Round
Over 200 types of stone
Open 7 Days
Sunday 9:30 - 3:00
Huge Selection
Concrete Pavers
Many Colors & Styles
Clay Pavers & Wall
Masonry Supplies
Exposed
Aggregates Pavers
Decorative Patio Blocks
Patio Blocks & pavers
Granite Curbing & Slabs
Veneer & Wall Stone
Water Fountains
Garden Ponds
Retaining Wall Systems
Rentals
Bobcat & Compactors
Decorative
Landscape Stone
White Marble
Pink Marble
River Jacks
Yellow Pebble
Red Ruby
Ocean Green
Midnight Blue
Natural Stone
Blue Crushed
Stone Dust
Red Nugget
Rainbow
Purple Lilac
Sand & More
Loam & Bark Mulch
KEYSTONE
Retaining Wall Systems
The Best System Around
Save 15%
Three types of Retaining Walls
Masonry Supplies
CobbleStones
Decorative Boulders
Large & Small Many Colors

CLEATS!
Mens' Womens' Kids'
Soccer * Football * Field Hockey
Nike Jr. Kids' Soccer Tiempo $19.99
Adidas Womens' Soccer Matteo $32.99
Nike Mens' Football Land Shark $39.99
Adidas Mens' Soccer Manado $39.99
Nike Mens' Football Open Field $69.99
Shin Guards $9.99
Mouth Guards $1.99
LONDONDERRY
MERRIMACK - SALEM
Sport is you!
SPORTSHOE CENTER
www.sportshoecenter.com

The Staff of Marland Place Would like to thank the families, friends and community for their support. We look forward to seeing you soon. Stop by for lunch and a tour.

call
978-475-4225 x110
to reserve

MARLAND PLACE
An Independent & Assisted Living Residence
15 Stevens Street • Andover, MA 01810
www.newtonseniorliving.com
Ask About Our Respite Program for Caregivers

discover the magic!
summer kids
last chance for summer fun, so register today
Full- and half-day summer programs ages 3–15
Daily activities include: gymtastics, science and fantasy, crafts and design, sports exploration, theatre/performance art, rhythm and movement.
call 888.412.2231 to register
sports clubs for kids
BSC boston sports clubs
andover 307 lowell street 978.475.3333

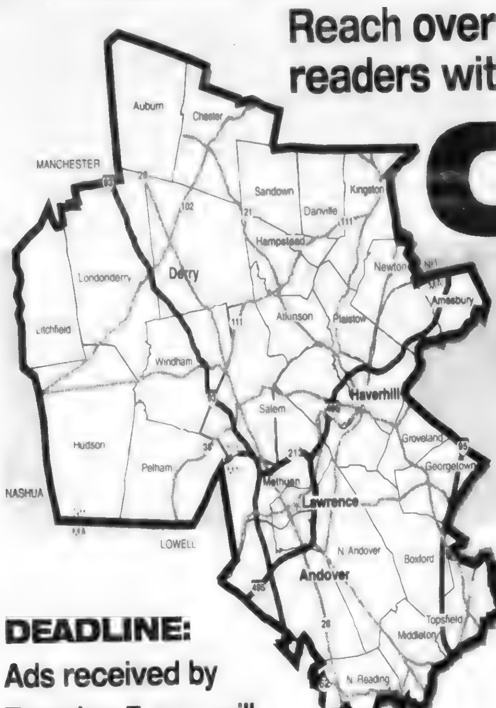

Reach over 300,000 readers with one call!

CLASSIFIED CONNECTION™

combines the reach, readership, and power of

TOWN CROSSINGS · ANDOVER TOWNSMAN · DERRY NEWS · The Eagle-Tribune · THE HAVERHILL GAZETTE · WEEKENDER

DEADLINE:
Ads received by Tuesday 5 p.m. will appear in Thursday's edition.

To submit your ad, call **Classified Connection** Monday through Friday 8 a.m. to 5 p.m. at 978-475-5300 or fax your ad to 978-470-2819.

MasterCard · American Express Cards · VISA · NOVUS

Get connected. Get results!™

Commonwealth of Massachusetts
Probate Court
ESSEX, Docket No. 90P1995-GM1

To all persons interested in the estate of LILLIAN ALICE BARRETT of ANDOVER in said County, minor.

A petition has been presented to said Court for license to sell at private sale certain real estate of said minor for investment as set forth in said petition. If you desire to object thereto you or your attorney should file a written appearance in said Court at SALEM before ten o'clock in the forenoon on THE THIRD DAY OF SEPTEMBER 2002 the return day of this citation.

WITNESS, JOHN C. STEVENS, III ESQUIRE, First Judge of said Court this second day of August 2002.

Pamela Casey O'Brien Register of Probate Court
August 8, 2002.

Classified Index

2-10 Announcements
11-17: Financial
18-24: Instruction
26-50 Real Estate For Sale
51-75: Rentals
76-100: Help Wanted
101-148 Merchandise
149-150 Pets & Live Stock
151-225 Service/Repairs
226-249 Transportation

Call 978-475-5300 to place yours today.

2-10 Announcements

2 Legal Services

BANKRUPTCY
Atty Patrick Shanley
Call 978-682-8800

3A Lost & Found

FOUND BIRD
Andover near YMCA / Merrimack College. Call 978-475-7025

6 Personals

AT LAST! Meet someone wonderful. Join lunch couples introductions - social events. All ages. Summer special. Call 978 470-0519 www.lunchcouples.com

7 Entertainment

PONIES FOR HIRE - Birthdays, club functions, fairs, barbecues or just an afternoon of fun. Dependable. Great rates. 978-667 292

9 Special Notices

Advertise .. It Works
Your ad listed here puts you in touch with thousands of interested readers. Call the Classified Advertising Dept. at 978-475-5300. Deadline for placing an ad is Tuesday at noon. Monday at 5pm is deadline for cancelling an ad.

CLASSIFIED ADS BY E-MAIL
Now you can place your classified ads at your convenience. The Andover Townsman/Town Crossings have a new address mappert@andovertownsman.com. Send your classifieds 24 hours a day. We do the rest!

FOR MORE INFORMATION and assistance regarding the investigation of financing, business opportunities and work at home opportunities, "Town Crossings" urges its readers to contact the Better Business Bureau, Inc. 20 Park Plaza, Suite 820, Boston, MA 02116-4404

11-17 Financial

12 Business Opportunities

NOTICE
Some advertisements running in this category may require an investment

AN OPPORTUNITY TO WORK FROM HOME part/full time. Go to www.homebizforall.com

Butcher, Deli, Convenience Store
Newburyport area. Established over 100 years. 2000 sq. ft. store. Ample parking & high visibility. Min. from 495 & 95. Great opportunity for growth............$99,000
MINCO CORP 978-499-9700

FRANCHISE OPPORTUNITIES
Looking for a franchise business? Have a minimum of $25K in capital? Need help finding the right one? Call FRANNET at 603-890-9098

HERBAL LIFE INDEPENDENT DISTRIBUTOR. Call for product or business opportunity 978-794-1844 or 800-658-2441

LOSE Weight
MAKE MONEY
go to: www.bethinfeelgood.com
888-208-8097

15B Mortgages

Zero Down Payment
Call Vivian at Homestead 1-800-649-1614
Lic. MA MB-0206

18-24 Instructions

20 Private Tutoring

ACCREDITED EDUCATIONAL THERAPIST elementary - adult. Phonics, reading comprehension, writing composition, hand writing, math. S.S.A.T., S.A.T. Miriam Smith M.S.Ed. Orton Gillingham certified 978-683-6129

A.C.E. MATH TUTOR - 20+ years teaching experience, Math Ph.D. Will tutor all levels. Middle School though College. Call 978-475-4285 eves

COMPUTERS DON'T BYTE!! They're fun! Individualized instruction at your home. Beginners most welcome. Priscilla.................978-470-3004

ENGLISH, foreign languages, math, biology, chemistry & physics test preparation for SSAT, SATs, GRE, GMAT. 9 Main St. Andover 978-475-5487 www.beavenandassociates.com

MATH TUTOR - Clear and patient help for the floundering, anxious, or ambitious earner. Harvard MA. Call 978-475-7577

First Run
Math Tutoring MCAS, SAT and schoolwork
25 years experience as teacher, tutor, professor, textbook author. Near to downtown Andover. Limited vacancies 978-749-3185

PRIVATE SPANISH TUTOR Available evenings and weekends. Flexible meeting place. Call Jennifer at 978-875-2390

PRIVATE TUTORING Grades K-4. Remedial and reinforcement tutoring. Masters Degree in Special Education 978-475-5738

21 Music & Dancing

DRUM LESSONS in the convenience of your home with experienced drum instructor. Berklee Graduate. Reasonable rates. 603-421-2870 www.johnmedeirosjr.com

GUITAR TEACHER ACCEPTING NEW STUDENTS. 25 years experience, music degree. All ages, levels, styles. Guitar rentals available. Bass lessons available. Your house or mine. For more information contact John 978-975-0335

L'ESTUDIO DE BALLET
978-470-38
2 Dundee Park Andover
Ballet classes for adults and children

22 Instruction Miscellaneous

AUTOMOBILE DRIVING New classes start Aug 6 & Sept 10. Call Allied Driving School, Methuen MA 978-683-5513

FURNITURE REFINISHING WORKSHOP Call ARTISAN CLASSICS for information & class schedule 978-372-1000

TRACTOR TRAILER TRAINING CDL Class A & B. Courses start soon. Call Allied Career School, Methuen MA 978-683-5370

26-50 Real Estate For Sale

27 Commercial Property

AMESBURY, MA 3,000 sq. ft. warehouse manufacturing. A/C shop space. 7 overhead doors, 200 amp service, minutes to 195 & 495. $499,000. MINCO, Newburyport office 978-499-9700

29 Investment Property

INVESTMENT Property Multi family in Lawrence, MA $57K gross income. 9 units $379,900. Call for details 603-887-4289

30 Businesses For Sale

GREAT store front location on Rte 110 in Merrimac MA. 925 sq ft which can be expanded to 1850 sq ft, zoned for retail / restaurant business. A Chinese restaurant would do well in this area or perhaps you have another idea. Reasonable rent. Call 978-658-9782 for details

Second Hand Store - It's located in a high traffic area Rte 28, Lawrence, MA. Furniture & more. 978-685-0873 or 978 989-0044

Houses For Sale

31A Andover

ANDOVER 33 Chester St. Elegant Victorian colonial on 2 1/2 acres, 7 rooms, 3 bedrooms, 1.5 baths, pine paneling throughout, built in China cabinets, fireplace, patio area, 2 porches, detached garage. Excellent quiet family neighborhood. By owner $419,900. 978 475-8379, cell 978-807-9244

ANDOVER, 3-4 bedroom, 7 rooms, 2 full bath, full rear deck, 1.3 acres. $339,900. Rental $2500/mo. plus utilities. For viewing call 857-363-0016

31B Haverhill/Bradford

BRADFORD- Beautiful Lyons Farm, 1 yr new Colonial on 1/2 acre. 8 rooms, 4 bedrooms including gorgeous Master bedroom Suite, 2.5 baths, great room with French doors, open maple kitchen & hardwood floors. Great location! A must see. By owner 978-373-6723 $489,900

BRADFORD - Move in condition
Cute 'N Cozy Ranch
3 bedroom on secluded 1 acre $1550 no utilities... 978-985-1951

BRADFORD- Near College, by owner, 10 Unit apartment building, plenty of parking, desirable area $825,000. Call 978-373-4462

BRADFORD RANCH
95 Salem St
Just remodeled 2,029 sq.ft. of living space, 3-4 bedrooms, 2 baths, 2 car garage with nice yard on corner lot. Hardwood and tile floors, finished basement, 2 zone gas heat, many amenities. Nice area $274,900. Call 978-975-7934

HAVERHILL- By Owner. Beautifully updated 1900's Colonial. 3/4 bedrooms, hardwood floors, foyer & great yard. $259,900. Call for appointment 978-374-9354

HAVERHILL BY OWNER - Great investment property or owner occupy. Three 3 bedroom units. New windows, oversized kitchen, bright and clean with laundry hook-ups. Centrally located with plenty of off-street parking and easy access to the T-station. Take advantage of low interest rates and save today! $234,900. Call 978-423-5208

31D Methuen

METHUEN - Homestead Acres, 8 room, 4 bedroom Colonial, 2 fireplaces, 2 car garage, inground pool....................$374,900
HARKINS R.E.
978-475-1121

METHUEN OVERSIZED 4 bedroom Colonial with gorgeous views. Ceramic tile in custom kitchen, foyer & 2 full baths. Large front to back living room, country dining room, hardwood. 4.5 ft wide staircase leads to spacious master bedroom & laundry alcove. Plenty of closet space. Office potential with 3 separate phone lines in home. Huge yard for children and entertaining. Corner lot on dead end street. $393,500. BY OWNER 978-794-8575

31E North Andover

First Run
NO ANDOVER, 43 Nadine Lane on corner lot in desirable Meadowood neighborhood. 3 bedroom colonial, 2.5 bath, central air, fireplace, 1 car garage, lots of extras! $399,900 by owner 978-697-3302 by appointment

NO ANDOVER- 4 rooms, 2 bedrooms, 1 bath Condo, updated kitchen, A/C, parking, $1150. Available immediately.
Call Tom extension 141
RE/MAX PARTNERS
978-475-2100

31G Derry/Londonderry NH

DERRY-For Sale by Owner 2.6 acres, 4 bedrooms, 2+ bath, fireplaced living room, dining room, eat-in kitchen, woodstove hook-up in family room, new Berber carpets, 3 season porch, completely renovated. A Must see! $242,900
603-382-2475 or 603-944-1139

EVERY Residential Listing in N.H. on-line with addresses. www.TheCastleForYou.com Prudential Verani Realty

LONDONDERRY - 3 bedrooms, 2.5 baths, 2 car attached, 1 acre corner lot near Mack's Apples, finished office in basement $274,900. By owner 603-425-6241

31GA Plaistow NH

PLAISTOW 4 bedroom, 2.5 baths, vaulted ceiling in family room, upscale neighborhood. Close to shopping $359,000 603-382-3325

31H Salem, NH

Linda Roberts Realty
(603)893-9500
(603)437-0333
www.lindarobertsrealty.com

Sophisticated, unique, just beautiful! State-of-the-art kitchen with granite counter tops, huge bedrooms with private baths, wonderful 35 foot great room! Easy-to-maintain lot with circular driveway and 3 car garage. Minutes to I-93!...........$479,900

SALEM/DERRY AREA
Sellers Love Our $3495 Plan!
Help-U-Sell All-Pro
603-893-5533

First Run
SALEM, NH- By owner, 3 bedroom, 1.5 bath colonial, town water & sewage, family neighborhood. Call 603-887-0706 for an appointment. $330,000

31J Windham, NH

Windham-Cobbett's Pond year round. 4 seasons of fun. 5 rooms, 2 large bedrooms, 1.5 baths, 2 garages, water rights. Low taxes $269,900 603-898-3400
Prizio Realty

WINDHAM Custom Colonial by owner. 4 bedroom, 2.5 bath $495,900
→ EXQUISITE ←
603-881-3120
www.isoldmyhouse.com
See ad #1905 for more info.

WINDHAM HOME BY OWNER Near Cobbett's Pond. Minutes to 93. Too much to mention! $390,900 781-844-2761; 603-434-8128

WINDHAM,NH Colonial Extra large room 4 bedroom 2.5 bath oil heat, central air, applianced kitchen, low taxes, easy access to Rte 93 Only $349,900 ...
Prizio Realty
603-898-3400

31K Other NH Towns

HAMPTON, NH- Waterfront, beach house on Plaice Cove, by owner $925,000
603-926-7537

NEWTON- Southern N.H. Colonials, 2.5 baths, garage, fireplace, 1.5 Acres+ Builder/Realtor 603-382-1669; 603-234-1459

SANDOWN, NH-
ISLAND PARADISE
On Phillips Pond, 2 bedroom seasonal cottage, vacation close to home, $179,900. Call 603-479-2147

31L Other MA Towns

PEPPERELL, MA
BY OWNER - 1995 4 bedroom, 2 bath Split Contemporary. Half acre yard. Immaculate condition. Must see! $325,000. 978-433-5036 http//gonehome.com/020442

32 Condos/Townhomes

ANDOVER - Washington Park condo. 2 bedroom, 1 bath, 1st floor. $198,500. For appointment call 978-475-7080

ATKINSON, NH- By owner, Exceptional Bryant Woods Townhouse. 2400+/- Sq. ft. 2 bedroom, 2.5 baths. Custom finished lower level, garage, numerous amenities. November availability $269,900 603-362-6160

HAVERHILL Downtown 2 bedrooms, new appliances, central air, close to 495/train. Low condo fee. $124,900. Call 978-618-6054

PLAISTOW 2 bedroom townhouse, bath and a half, A/C, garage, $165,500
Call 603-382-3760

WINDSOR MEADOWS Brentwood NH - 2 bedroom single family, attached townhomes. Kitchen, fireplaced living room, dining room, study, full basement, 1 car attached garage, central A/C. Easy access Rte 101 & Rte 125. Starting at $189,900
Lois 603-778-6400
GMAC/
The GROVE GROUP RE LLC

34 Mobile Homes

NEW MOBILE HOME - 14 x 72
to be put on large wooded lot in Weber's Mobile Home Park. Call now, order your colors! $71,900
603-475-3848; 603-432-5202, or 603-898-7696

SALEM MANUFACTURED HOMES
Mobile Courts
Salem, NH
1975 Artcraft, 12x56, 2 bedrooms, 1 bath..............................$39,500
Others homes available!
Please call for info 603-898-2144

SALEM MANUFACTURED HOMES
Mobile Courts
Salem, NH
1983 Artcraft, 14x56 2 bedrooms, 1.5 bath, Appliances.........$44,000
Others homes available!
Please call for info 603-898-2144

1987 14X70 MOBILE HOME. 2 bedrooms 1.25 baths. Decent condition. Must be moved. $19,900. Call 603-642-3499

36 Lots/Acreage

OSSIPEE,NH
2nd home get away
or camp 5+ acre lot w/brook. Close to lakes, mountains, ski areas $15,000... Broker/Owner SMK Realty Call 603-362-4425

39 Wanted Real Estate

Ca$h For Your Hou$e!
HONEST INVESTORS BUY HOUSES FAST!
NO COMMISSIONS!
STOP FORECLOSURE!
CALL US FIRST! 800-842-3413
www.alternativesinrealty.com

WANTED ANDOVER COLONIAL
3-4 bedroom colonial (newer-up to 30 years.) in family area. $475K-$550K 978-808-2261, leave message

42B Realtors

Attention Realtors!
Place your company listing and phone number here for maximum exposure to readers seriously seeking real estate. For as little as $7.00 per week, you can reach many potential clients.
Call 978-475-7000 for more information

51-75 Rentals

52 Houses for Rent

ANDOVER - 3 bedroom, 1.5 baths, older house on Rte. 133, $1,950/mo. + util., avail. 9/1, lease. 978-475-8666.

ANDOVER - Colonial, with porch, 300 ft from Rd. 20 x 40 kitchen, fireplaced living room, huge great room with fireplace, 9 rooms, 4 bedrooms, 2 full baths. 2 car garage. French doors to gorgeous yard. Lots of privacy $3400/mo+. 617-784-2232

ANDOVER - Intown 2 bedroom house, dining room, garage, nice yard, laundry hookups basement $1700 no utilities 978-475-0033

CLASSIFIED ADS
978-475-5300

DERRY, NH- 2 bedroom 1st floor, duplex, fresh paint & rugs. Nice yard & parking. Hook-ups, A/C $995 a month/lease. No utilities. No pets. 603-893-0293

GROVELAND-3bedroom, 1.5bath split entry Ranch w/large deck on quiet cul-de-sac. All appliances $2195 978-373-4462

HAMPSTEAD - ONE BEDROOM RANCH nicely remodeled, beach rights, shed. $900+ utilities. 1st/last required. 603-329-4760

LONDONDERRY NH - 3 bedroom Ranch, family room, applianced, gas heat, yard. $1700 monthly. Pater RE Mgmt 603-437-0771 www.paterre.com

LOWELL - Cozy raised ranch with 3 bedrooms, 1.75 baths, hardwood floors, central a/c, fireplace & garage in Belvidere section of Lowell. $1900 month.
HARKINS R.E.
978-475-1121

SALEM-Beautiful 2-3 bedroom on Arlington Pond. Hardwood floors, central A/C, washer/dryer, beach/dock, no dogs. Available 9/1/02 $1700/mo. Call 603-329-7447

SALEM, NH 4 bedroom, 2.5 baths, 7 years old, 2 car under, cul-de-sac, $2400 monthly, available 9/1. Call 603-231-5000

SALISBURY BEACH Brand new 4 bedroom home with ocean views & access to beach. 2 stall garage parking. Available 9/1. $2350 month no utilities. References 978-688-8880 or 603-870-9048.

WINDHAM HOME 4 bedrooms, near schools & 193. Too much to mention! $2400+ utilities. Call 781-844-2761 or 603-434-8128

53 Condos/Townhomes

ANDOVER - 2 bedroom, 2 bath unit at Railroad Ave. Garage parking. Walk to commuter train, town! $1475/mo. Available immediately. Coldwell Banker Hunneman 978-475-2201

ANDOVER- Condo, beautiful 1 bedroom, close to major highways, deeded parking, heat & hot water included. Ready Aug 1, 1st, last & half month's security. No pets. $1150 - $1200 978-807-0280

DERRY - A large selection of 1, 2 & 3 Bedrooms Duplexes & Townhouses. Garage & basement
GREAT LOCATION
1 yr. lease. No pets $1395 to $1600. Cooper Properties 603-432-3380

DERRY NH Sunview Townhouse 2 bedroom, applianced, central a/c, garage, porch. Treed area. Available 10/1 $1400 603-437-9594

HAVERHILL 2 bedroom, 1 bath condominium. Newly renovated. Near library. Lease $1000 month. Available 9/1. Call 508-662-7586

HAVERHILL Casablanca Townhouse, 2 bedrooms, 1¾ bath, a/c, garage. Available Sept 1st. Call 603-362-6384 leave message. Non-smoking $1100/mo.

HUDSON - 3 Bedroom Detached - New construction, approximately 2500 sq. ft. 2 car garage, 2.5 baths, 1st floor laundry, tons of amenities! Available 9/1/2002 $2000/mo. Please call 603-883-9924 for more info

LAWRENCE, Tower Hill, modern Townhouse, 2 bedroom, 1.5 baths, wall/wall, air, $1,395 utilities not included. Available 9/1 978-375-1280

LONDONDERRY- Century Village, 2 large bedroom, 2.5 baths, a/c, garage, fireplace, gas heat, large 2 level deck, walk out basement. Pool, tennis, clubhouse. No pets. No smokers $1,495/month 617-877-5666

ABLE RUG
10,000 Rugs...76 Years Experience!
FULL TIME RUG SALES
Able Rug is looking for full time sales professional in our Danvers location. Retail experience & decorating skills a plus!
- Career Opportunity/Benefits Pkg.
- Paid Training Program
- Aggressive Commission Package

Fax Resumes to
978-750-0399

HELP WANTED

CAREER OPPORTUNITY

The Eagle-Tribune

ADVERTISING SALES PROFESSIONAL

Our fast-growing, community-focused newspaper publishing company seeks an Advertising Sales Professional. The position offers an out-standing career opportunity for a result-oriented, high-energy individual to build on existing territory and grow new business. Candidates should have excellent communication, organization and customer-service skills.

Your sales achievement will be compensated with a salary plus commission. Full-time benefits package includes: health, dental and life insurance, long- and short-term disability, 401(k) plan, profit sharing, paid vacations and holidays.

Please mail or e-mail resume and cover letter to:
Laurie D'Amore, Assistant Director of Human Resources.
The Eagle-Tribune, P.O. Box 100, Lawrence, MA 01842-0100;
human resources@eagletribune.com.
An Equal Opportunity Employer

CAREER OPPORTUNITY

The Eagle-Tribune

Part-Time Phone Sales Rep

Two Shifts 9am-2pm OR 4pm-9pm

Opportunity for Advancement

The Eagle Tribune Sales Staff

Excellent Starting Salary ($8/hr. plus commissions)
Top Sales Reps earn in excess of $15 per hour!
Daily Incentives Paid Holidays
Added bonus, start with us today and earn $100.00 by hitting your 4-week sales goals!

25-30 Hour Work Week

Some Sales Experience Required

Please call The Eagle Tribune 978-946-2290 to schedule and interview.

An Equal Opportunity Employer

CAREER OPPORTUNITY

The Eagle-Tribune

ADVERTISING SERVICES CLERK

If you're looking for a fast-paced, multi-faceted job, The Eagle-Tribune has a full-time position for you! In this entry-level position, you will serve as a link between the Advertising, Production, and Editorial departments. Responsibilities include data entry of advertising orders, ad routing, sales support, electronic layout of special sections, and various administrative tasks associated with ad operations. Typing skills and basic computer knowledge are required.

We are seeking an energetic, detail-oriented, dependable person who learns quickly, likes people and performs tasks efficiently. The hours of this position are 9:00 a.m. to 5:30 p.m., Monday through Friday.

Full-time benefits package includes: health, dental and life insurance, long and short-term disability, 401(k) plan, profit sharing, paid vacations and holidays.

Applications may be obtained in the lobby of The Eagle-Tribune at 100 Turnpike Street, North Andover, MA, Monday through Friday 8:00 a.m. to 5:00 p.m.

An Equal Opportunity Employer

AUTOMOTIVE

DAN'S AUTO BODY
23 Years Serving The Andovers
Free Estimates
(978) 664-9954
COLLISION REPAIRS
FRAME REPAIRS
TOWING
AUTO GLASS
AWARD WINNING RESTORATIONS
Antique · Classic
Special Interest
209 Main Street, Route 28, North Reading, MA 01864
Lic. 1805 · Deductible? Use Visa or Mastercard · #RS 423

CAREER OPPORTUNITY

DERRY NEWS
AN EAGLE-TRIBUNE COMPANY

INSIDE SALES REPRESENTATIVE

We are currently accepting resumes for a full-time Inside Sales Representative in our Classified Advertising department. Responsibilities include handling existing accounts as well as telemarketing new business. Excellent communication and customer service skills are required, as well as typing, spelling, attention to detail and general computer skills. Telephone sales experience preferred.

Hourly wage plus commission. Full time benefits package includes: health dental and life insurance, long and short term disability, 401(k) plan, profit sharing, paid vacations and holidays.

Please mail or e-mail resume and cover letter to:
Laurie D'Amore, Assistant Director of Human Resources,
The Eagle-Tribune, PO Box 100, Lawrence, MA 01842-0100;
ldamore@eagletribune.com.

An Equal Opportunity Employer

SHED · KID'S CLUB · CAMP ADVENTURE

Are you looking for a rewarding job working with children?

We may have the position for you!

This is a unique opportunity to join an accredited school-age program with an outstanding reputation!

Kid's Club is looking for a GROUP LEADER to work with children before and/or after school. Work hours: 7-9 AM and/or 2-6 PM. Experience working with children is preferred, a positive attitude, enthusiasm and a desire to learn and grow a must. Competitive starting salary, training opportunities and a benefits package offered to eligible employees. for more information, please call **Linda Shottes-Bouchard at 978-623-8462 or fax a resume to 978-623-8461.**

Come work in a warm, supportive, environment where your contributions are appreciated and make a difference in the lives of children and families.

LOWELL, MA Dracut Line, Aiken Ave. 5 room, 2 bedrooms, 1 yr. lease, credit check. Available Sept 1. $975/Mo 603-635-8046

PLAISTOW, NH Townhouse in small complex 2 bedrooms (1 furnished), 1.5 baths, garage, central a/c, full basement $1300 mo Available now 781-209-0939

53A Duplex Rental

LONDONDERRY, Duplex rental 2 bedrooms with computer or office area attached, large private deck in backyard area, walk in basement with day windows, school bus stops at the end of the driveway, home is situated at the end of a quiet dead end cul-de-sac, available 10/1. No smokers, no pets. $1300/month. 603-434-9452

METHUEN- 2 bedroom, near highways, applianced, parking, no pets, no smokers. References required For info 978-688-4588

APARTMENTS

55A Andover

A Great Place To Call Home!
Attractive 1 & 2 bedroom apartments situated on Merrimack River, close to 93/495 Spacious modern and fully applianced Clubhouse, pool, tennis courts & fitness center No Pets Open Mon-Sat 10-6, Sun. 12-5
One Bedroom starting at $1,190 "Call for our Specials" RIVERVIEW COMMONS 650 Bulfinch Dr Andover 978-685-0552
CORCORAN

ANDOVER-1 bedroom basement apartment includes all utilities, cable, internet access, off street parking, washer/dryer $1100/month Call 978-682-5993

ANDOVER - 1 bedroom on 1st floor in Victorian Home. Heat, electric, washer & dryer included Avail. 9/1. $850/month. 978-269-2212.

ANDOVER 1 bedroom, top floor quiet neighborhood, off street parking $900, no utilities Available 9/1 978-302-6365

ANDOVER - 2 bedroom, 1 bath 1000 sq ft in 2 family home $1200+ utilities 1 year lease.
DeWolfe
One stop and you're home
978-687-4465 Call Marilyn at x121

ANDOVER, 2 bedroom, large eat-in kitchen, 3 level duplex, downtown, walk to train and shopping, off street parking. $1350 plus utilities 978-807-8140

First Run
ANDOVER 2 bedroom townhouse style apartment on quiet street nice yard walk to train town available 9/1 $[illegible] plus utilities 978-470-[illegible]68

ANDOVER, 3 bedroom 1st floor in town off street parking, $1300 month without utilities 978-6[illegible]8-[illegible]933

ANDOVER beautiful 1 bedroom fully applianced apartment Walk to town $1350 heated Call 978-475-8466

ANDOVER-Concierge Building Heat & hot water included fitness center pool & additional storage available 1 bedroom @ $900+ 2 bedroom @ $1200+ FIRST MONTH FREE! 978-794-0944 www.liverighthere.com Museum Square Apartments

ANDOVER downtown, modern 2 bedroom apartment fully applianced garage Ready 9/1 $[illegible] no utilities 978-475-0183

ANDOVER-Intown 2+ Bedroom, cathedral ceiling skylights open concept central air washer dryer, parking, heat included $1400/mo Available 8/15, Broker/Owner Pam 978-475-1243

ANDOVER-Intown, 3 bedroom Ranch Garages, nice yard, $2000. No utilities and no pets. 978-681-5437

ANDOVER Large one bedroom at Historic Balmoral on Shawsheen River on Rte 28 Near Rtes 495 and 93 commuter rail $1200 Available August 781-389-6034 pbettano@symesassociates.com

ANDOVER- Lovely 2 bedroom new kitchen, tile floor, hardwood, laundry hook-up, garage, great neighborhood, nice location close to town $1475 no utilities, no pets 978-475-0123

ANDOVER Studio Apartment Available 9/1 Located off Route 28 near 495 $675/mo utilities included 978-475-[illegible]

ANDOVER very spacious 2 bed room downtown apartment in a beautiful neighborhood includes parking $1375/mo 978-475-6545.

N. OLDER HOME - Quiet 1 bedroom in-town, parking No pets $825 includes utilities Please call after 6pm 978-475-7297

Rte 93 Exit 45 One bedroom 1st floor, applianced, eat in kitchen storage, residential, lease, parking, non smoking, no pets, no utilities. $750 Call 508-693-2922

SUNNY 1 bedroom country setting, near 93, $800/Mo Heat & Hot water included, no pets off street Parking Call 978-470-1320

55B Haverhill/Bradford

BRADFORD, 2 bedroom Brand new windows, bath, hardwood 2 car parking Call Helen 978-869-2666 1st & last required $1000/mo

BRADFORD 3 bedroom 2nd floor, no pets, large fenced in yard, 1st, last & security, $1200/month no utilities. Call 978-372-1536 leave message

BRADFORD 4 room 1 bedroom apartment in 3 family colonial Available 9/1 $600/month plus utilities 978-374-2708

BRADFORD-Very large, clean, bright, 1 bedroom, secured Nice area No pets/smoke/utilities Shared parking $800 978-373-2457

HAVERHILL- 1 & 2 bedroom apartments for rent! Includes all utilities Parking 1st & Security $850-$1300 978-469-9086

HAVERHILL- 1 bedroom, $750/mo, all utilities included 1st, last, security No pets, non-smokers Steve @ 978-470-1843

HAVERHILL 3 rooms 1 bedroom, 2nd floor, includes heat and hot water. $850/month. References. Call 978-373-7448.

HAVERHILL-Brockton Ave 2nd floor, 3 bedroom, hardwood, Updated Kitchen & Appliances. $1200 includes washer/dryer. No smokers,no pets.$1200 978-373-0711

HAVERHILL - Large 4 room apartment. Recently painted & carpeted. New windows. $900 + utilities. Available 8/15. 1st, last & security. Call 978-521-3912.

HAVERHILL- Large 4 rooms, 2 bedrooms, 2nd floor, appliances, hook-ups, deleaded, parking, no dogs $900/mo., 1st & last Call 603-898-7341

HAVERHILL - Macon Ave 1 bedroom $750 Cedar St. 2/3 bedroom $900. No pets 1st/last/$250 security. 978-372-5456

HAVERHILL-Nice area near Rte 495. 1st floor, 2 bedroom appliances, off street parking, no pets, no smoking $900/mo 1st, last Credit check... 978-397-4728.

HAVERHILL
Several 2 bedrooms ..... $800 & up
3 bedroom near 495.......... $1100+
RE 781-944-8533

HAVERHILL-Spacious 2 bedroom, 3rd floor, $750 a month. On 18 Nichol St. 978-373-1480

HAVERHILL, Sunny 1 & 2 bedroom apartments, heat & hot water included Available Aug. 1. $850 & $925. Call Brenda 978-373-6247

HAVERHILL- Two Bedroom, deleaded, hot water included, off street parking, $900/month. No dogs please. 978-388-3900

SIX ROOMS, 2 bedrooms, 1.5 baths, dishwasher, laundry hookups, garage. $1300 Application required. 978-373-2588

SUMMER ST Large 2 bedroom, high ceilings, hardwood floors, parking $900 1st/last/$250 security No pets 978-372-5456

2 BEDROOM, 3 level Townhouse washer/dryer, finished basement, 1.5 baths, private parking. 1st/last/security & references. No pets. $1250/month. 978-948-2604.

55BA Groveland/Georgetown

GROVELAND- Spacious 1 bedroom, 2nd floor, overlooking river, appliances & parking. $895/mo. + utilities. 978-373-4462

55C Lawrence-North

LAWRENCE-3-4 bedrooms, big living room, separate breakfast room, laundry, remodeled bath $1200 Section 8 Ok. 978-557-9363

55D Lawrence-South

SO LAWRENCE/Andover line-6 room apartment, 3 bedrooms with heat Neat and clean Natural woodwork. .... $1200/month References required 781-391-1654

55E Methuen

BEAUTIFUL Location! Good area to 495 & 93 1 bedroom, full kitchen, washer/dryer, living room & den $1100 mo includes utilities 1st & security Credit check 978-686-6488

METHUEN- 2 Big Studios available now! 2 large rooms, full kitchen off street parking, porch, hot water included $750 1st & last. Broadway Realty & Trust 978-387-3021

METHUEN-Marsh School Area Completely renovated 5 room 2 bedroom Cozy Bungalow with garage & small yard New appliances included Must See! Great area $1500 month + utilities 1st, last, security 978-835-6161

METHUEN, nice neighborhood off street parking, no pets 2 bedroom, tiled bath, hard wood floors, no utilities, $995/month. 978-794-9674

METHUEN
One & Two
bedroom apartments available in beautifully renovated historic mill Splendid views of waterfall Rent included heat hot water & a/c Fitness center & ample parking For appointment, call Kathy @ (978) 532-9400, ext. 214. Prices start @ $1,000.

METHUEN
Washington Place Off Rt. 213 Near The Loop
1 bedroom starting at ... $750
2 bedroom starting at... $875
Available Sept. 1st & Last mo required. 1 year lease Laundry, parking. Includes heat/hot water, no pets. On-site maintenance.
978-475-4569 x. 14
or smintz@ozzyproperties.com

55F North Andover

N Andover - Spacious 2 bedroom apartment in 2-family home. Large kitchen with deck, updated bathroom, washer/dryer hook-ups Available 9/1 $1200/mo. Call 978-502-4855

NO. ANDOVER-1 bedroom, new paint, carpet and appliances Quiet neighborhood, 1 parking space Available immediately No pets $900/month includes heat & electricity 978-682-4359

NO. ANDOVER-2 Apartments available Sept 1st 2nd floor, 1 bedroom with appliance kitchen and attic storage. $810/month; 1st floor 2 bedroom with applianced kitchen washer dryer hook-ups & cellar storage $925/mo no utilities Off street parking Call 978-685-2551

No Andover 3 bedroom, 7 rooms great neighborhood, quiet street yard, garage. $1500+ utilities Available 9/1 978-270-0210

NO. ANDOVER 5 room, 2 bedroom, owner occupied apartment. Heat & hot water included, off street parking. $1,150. No pets. 978-685-8669

NO. ANDOVER, Bright, private completely renovated 2nd floor in 2 family, 3 bedrooms, new bath, all appliances included Washer/dryer in apartment. Off-street parking No pets. No smoking $1450 + utilities Immediate occupancy. Call 978-828-0931 or 508-932-9724

No. Andover - Heritage Green September rent Fresh & bright 1 bedroom. $1000/mo 1st, last, security. Credit check. 781-891-9060

NO. ANDOVER-Large Sunny 1 Bedroom. Off street parking, dead-end street, hook-ups, patio, heated, $1200/month 978-682-8479

NO. ANDOVER, New 1 bedroom apartments in century old renovated mansion. Available Sept. 12' ceilings, exposed wood beams, hardwood floors, all utilities included from $1050. 978-688-8880 or 603-870-9048

NO. ANDOVER - quiet, beautiful 2 bedrooms, dead-end street, close to everything. Owner occupied. Quiet, non-smokers only. 1st / security. $1250 + utilities. Call 978-688-8333

NORTH ANDOVER - Spacious 2/3 bedroom 2 bath 7 room. Parking ½ mi. to I495, walk to downtown $1375 Call 978-685-5566

NORTH ANDOVER- Spacious 2 Bedroom. Hardwood floors, modern kitchen, parking. ½ mile to I495, walk to downtown, heated. $1375 Call 978-685-5566.

SMALL 1 bedroom Duplex. Appliances, carpeting, parking. No pets. Includes heat, hot water $850 978-475-7519

55G Salem NH

SALEM-3 Bedroom single apartment for rent Available NOW! Good credit No smoking. No Pets $1100 + 1 month deposit Utilities included Call 603-898-6763 or 978-687-6969

SALEM beautiful, 2 bedroom, hardwood & tiles floors, dining room, dishwasher, no pets. $1200 heated + security 603-893-8487

SALEM DUPLEX - Quiet country setting 2 bedroom plus office Newly renovated, wall to wall, full basement, washer & dryer hookups No pets, no utilities $1300 Call 978-343-5744

SALEM NH
2 & 3 BEDROOM APARTMENTS
CALL 978-475-1902

SALEM, NH apartments in country setting. Includes utilities, parking, yard, no smoking, no pets. Studio $750/mo 1 bedroom $900 Days 978-682-4948 eves 978-887-3703

CLASSIFIED ADS
978-475-5300

SALEM NH Cozy cottage across from Shadow Lake 1 bedroom, gas heat No pets. $775 monthly Pater RE Mgmt 603-437-0771 www.paterre.com

SALEM NH
DUPLEX 1 bedroom $850-$900 hot water included Available now CONDO 1 bedroom, heat, hot water cooking, balcony $850-$900 Ready 9/20 Sandy @ 603-893-5726

SALEM NH large, clean quiet 2 bedroom, excellent location no pets, no utilities, excellent credit, $895/mo., Available Now! Call 978-683-7224

SALEM NH, Near 93 Clean and quiet 1 bedroom condos starting at $925+ up 2 bedroom condo $950+ up Rents include heat & hot water 1 year lease. No pets. Call 603-893-5726

55GB Plaistow NH

MODERN 1 BEDROOM with den, wall to wall, eat-in kitchen, dishwasher, A/C, Country setting on small residential street $950/mo., includes heat & hot water NO PETS 603-642-4451

PLAISTOW, NH Central location, 10 minutes from 495, yard, 2 bedroom, hardwood floors, central air, heat & hot water included. $1100. 4 room apartment hardwood floors, central air, deck, and screened in porch, basement, heat & hot water included $1100. No pets. 603-362-5808 evenings

PLAISTOW, NH- Modern 2 bedroom, wall to wall, eat-in kitchen, dishwasher, country setting on small residential Street, $925/mo., includes heat & hot water. NO PETS 603-642-4451

55H Derry NH

DERRY - 2 bedroom furnished apartment Available 9/1. Heat, electric & hot water included. Convenient to I-93. $995/mo. Call 603-432-2993.

DERRY NH Contemporary Studio. Air, laundry & storage Convenient to I 93 $700 monthly PATER R E MGMT 603-437-0771

REMODELED studio 1, 2 bed rooms Nice location Dishwasher & A/C Laundry/storage No pets Hot water included From $750/mo PATER R E MGMT. 603-437-0771 ~ www.paterre.com

55HB Londonderry NH

LONDONDERRY 2 bedroom washer dryer ceiling fans heat hot water, electric, cable $1100/mo. No pets. 603-437-0427

LONDONDERRY NH FURNISHED STUDIO - Overlooking duck pond in Londonderry Great location. Heat, utilities and cable included. Nonsmoker only $160/week Call 603-434-8716

55HE Windham NH

WINDHAM - In-Law apartment, 1 bedroom, huge bath, living room kitchen, parking. $1100 includes utilities 781-844-2761; 603-434-8128

55J Other NH Towns

SEABROOK BEACH NH
Largest Selection of short & long term furnished rentals available, weekly or monthly No pets. References required
Preston Real Estate
Ocean Blvd., Seabrook Beach NH 603-474-3453

55K Other MA Towns

GROVELAND
All the luxuries!
2 bedrooms, washer/dryer, private driveway, in ground pool, finished basement, Jacuzzi w/solarium & tanning bed, fireplace No pets. No smokers $1500/mo.. 1st & last.. 978-373-6099

HAVERHILL 3rd floor 3 bedrooms $1200 & $1300, NO ANDOVER 4 rooms $900, 5 rooms $1100 Paul 978-683-0472 or 978-689-4966

55M Wanted/ Apartment to Rent

BUSINESS WOMAN seeking house sitting in 495/93 area. Email Diana@DianaNoble.com or call 978-738-0716

FAMILY of 3. Needs 1st floor, 2-3 bedroom home/apartment. Non smoking Great references. Up to $900 Before 11/1/02. 978-683-5903

LONG TERM RENTAL NEEDED
DOWNSIZING!
Sold our home and need long term 2 or 3 bedroom rental for 2 working adults and small well-trained dog. Preferably $850-$950 Call 978-973-6204

56 Vacation Places

ADVERTISE YOUR VACATION RENTALS here for positive results. For as little as $7.00 per week, you can have your property listed here Simply call 978-475-5300 One of our classified ad representatives will be happy to take your ad. This is the ideal time to list your winter/ski properties!

Attitash, Loon, Brettonwoods
Stay at 1, 2 or all 3 for week vacation odyssey Sleep 10.... 1-800-809-3570

August & September Salisbury Beach Oceanfront still available Tom Saab Assocs. 978-683-6699

BIDDEFORD, ME- Charming beach cottage, sleeps 2-4 Great kayaking, biking, sailing area. Quiet area. No pets, no smoking www.formdocs.com/beach $900/wk 978-374-4843 extension 0

BRIDGETON MAINE - Chalet Moose Pond sleeps 8 beach pool & tennis $450/wk Available 8/17 & 8/24 & 8/31 978-470-1316

DERRY NH Waterfront Lake weekly rental 2 bedroom Docks boats, gazebo screen porch Available now $1000 603-893-2977

Frolic in the sun!
Westport Motel, Hampton Beach 1 doublebed $78 daily,$400/weekly 2 doublebed $88daily,$500/weekly Kitchenette 2 doublebed + pull out sofa $106 daily,$625/weekly All complete with full bath, A/C, TV, microwave, patio w/grille. Free morning coffee. Only a minute walk to ocean. Credit cards accepted Call today 603-926-2260

JACKSON, NH-1/2 a mile to Story Land, 3 miles to Attitash 3 bedroom Private Chalet sleeps 6 available weekly or weekends. Summer/Fall $200/weekend, $600 weekly Call 978-470-3319

OCEANFRONT
Beautiful Seabrook/Salisbury 3 bedroom. Call 978-975-4001

RYE BEACHFRONT 4 bedroom
Rarely available,
comfortable, fully equipped. Just bring your bathing suit. Right on sandy Jenness Beach. Available 8/24-8/31. . . $2500 .. 718-920-4796

YORK BEACH, ME Long Sands 3 bedroom + loft. Lots of extras Available 8/17 thru 8/31 at $950/wk 207-363-9786 / 978-521-0726

56A Winter Rentals

BEAUTIFUL 1, 2 & 3 bedroom apartments on the ocean Seabrook /Salisbury. Call 978-975-4001

HAMPTON, NH- Available Sept. 1 to June 1 A Lovely Furnished 2 bedroom, 1.5 bath townhouse with garage overlooking No Beach, washer/dryer, dishwasher, central air, mint condition, $1550/mo., includes utilities No pets/no smoking 978-463-5224

HOLIDAY, FL 2 bedroom, 1.5 bath, 1 car garage, completely furnished, 4.5 miles to beach, walk to golf course, nice quiet neighborhood, utilities included Available November 1st $875 month References required 603-898-7122

Relax in luxury
in this beautifully furnished 2 bedroom villa in private golf community, includes den and pool. Golf available. 3 month minimum. Available November-April $4000/monthly .. 978-521-2511

SALISBURY BEACH oceanfront 2 bedroom apartments. From $600 no utilities Available 9/15 to 5/15 978-688-8880 or 603-870-9048

Seabrook/Hampton/Salisbury 2-3 bedroom houses Sept-June & year 'round, some oceanfront & water views 603-474-5758

57 Commercial Property

AMESBURY, MA 30,000 sq. ft warehouse/manufacturing Dock height loading, 1 mile from I495, up to 18' ceiling clearance, $4.75/sq. ft. nnn MINCO Newburyport office. 978-499-9700

ANDOVER/ No. Andover, office space 1000-8000 sq. ft downtown location Flagship Commercial Real Estate 978-686-2[illegible]

DOWNTOWN METHUEN commercial office or industrial space available 2500 sq ft to 15,000 sq ft. Call 978-470-3545.

Haverhill 1,000 sq.ft.
INDUSTRIAL SPACE - $5.50 per sq.ft. gross. 978-372-0055

Haverhill $5.50 sq.ft.
1st floor. Loading dock, parking, 8,000 sq ft ALSO Available: 10,000 sq ft. Call 978-372-0055

LAWRENCE FOR LEASE
2600 sq ft. industrial/commercial space 3 overhead garage doors, high ceilings Near Rte 495 & 93 On Rte 28 $7 Triple Net. Owner 978-538-7141

LAWRENCE - For sale or lease 10,000 +/- sq ft storage space With or without heat $2,000 mc Call Brenner R E 508-728-9800

METHUEN next to exit 47 Rte 93 north Office warehouse on 3 2 acres Call B. Bevelaqua at 603-566-[illegible]900

POST AVENUE
Beautiful front access approx 3,064 Sq Ft located center of Andover Town Call 603-264-5151

Retail Office Space Available 1800 sq ft w/2bathrooms Main St No Andover Paul 978-683-0472 or 978-689-4966

WARD HILL INDUSTRIAL PARK
39,000 sq ft Free standing building almost new heavy loading heavy electric move in condition $7.95 sq ft nnn 978-372-0055

WINDHAM NH Rte 111 Light industrial warehouse with large garage with overhead door and/or office for rent 603-434-8821

59 Offices To Rent

Absolutely beautiful 2 Rooms for office or commercial. 126 Main St., No Andover (Rear), behind Mal's Barber Shop $600/Mo, all utilities included 978-685-8186

ANDOVER CENTER Office & Retail Locations Singles & Suites sizes from 150 sq ft - 5000 sq ft subdividable 978-475-8732

ANDOVER MAIN ST. RETAIL SPACE 400 Sq Ft new wall to wall & paint private bathroom $595/Mo Call 978-475-2455

ANDOVER - Musgrove Building Several office spaces available in one of Andover's most recognizable structures Vikki 603-264-5151

ANDOVER NO. Jefferson Park Rt 114 Full service individual offices $295 up High speed internet connection. 978-685-5440 www.officesuites.com

ANDOVER
Office space for lease. 1,000-20,000 square feet Prime locations
Druth Commercial Real Estate, Inc.
978-474-1144

DERRY - PRIME LOCATION Two room office. At the circle N. Main St & Rte 102 Heat & electric included 1st floor $600 per month Call 603-490-3747

FIRST CLASS office space 400+ Sq ft in Old Methuen Historical Center Ideal for Realtor or insurance agent Call 978-687-1777

HAVERHILL Beautiful private office suites near Courthouse 4 available $250 & up Quiet 1st floor parking alarm 978-857-[illegible]808

LAWRENCE, 71 Broadway next to CAP 2,000 sq ft office or R&D very private & secure Call 978-372-5296

LEASE PRIME Office space, will build to suit, 1000-4000 Sq Ft 1st and 2nd floor convenient to shopping restaurants major highways No Andover MA Call 978-688-2263

METHUEN Broadway - Office suites 400 to 300 sq ft with off street parking All utilities included Call B. 978-687-3828

NO. ANDOVER office condo at desirable Rte 114 location 1650 sq ft $2200 per month 978-689-0282

OFFICE SPACE zoned for commercial use Approximately 800 sq ft potential for insurance, travel agency, architect firm High visibility area. Parking in rear. Call 978-794-9530 or visit A.C.T. Abatement Corporation, 18 Broadway, Lawrence, MA

PRIME LOCATION
Londonderry, Off exit 4, Rte 93 601 sq ft & 1034 sq ft Reasonable rent 603-882-6456, eves 603-881-9451

SALEM NH conveniently located restored Victorian building- 2 office suites 750 sq ft & 1900+ sq ft + utilities, parking. 603-893-9888

SUMMER Special Lawrence South near Andover 495 & 93. Modern office space in mill building from $200/mo. includes heat and lights. Ample parking Call Joe @ 617-908-3764.

60 Warehouse Space

ANDOVER, Downtown- 4,000-12,000 sq. ft. Storage/warehouse space. Call 978-423-9678

65 Rooms For Rent

A+ Clean, Quiet Rooms On site manager Free cable $85/week & up Deacy House 978-975-5103 Windsor House 978-686-8980

FEMALE non-smoker looking to rent 2 rooms to same: large room furnished, $150/wk; single large room, furnished, $135/wk Shared kitchen & bath Laundry available N Andover 978-683-2999

66 Furnished Rooms & Apartments

METHUEN - Beautiful one bedroom in excellent location Brand new fully applianced kitchen with washer & dryer. Furnished with all. $1100 month. Security Credit check. 978-686-6488.

SO LAWRENCE - Affordable clean, single furnished room apartments. Stove, refrigerator and building security 978-682-2381

68 Roommates/ Housing to Share

ANDOVER- Room to rent in centrally located, furnished, spacious 2 bedroom condo, I am home very rarely, $600/mo., 978-852-1069

METHUEN, Lovely 4000 sq. ft. home 1 mile from 93. Own bedroom, study, living room & bath. Shared kitchen and laundry Non-smoker, no pets. $1000 978-258-8448

ROOMMATE WANTED $475 includes everything Looking for non-smoker no pets Call 978-373-9637 or 978-372-4175

SALEM-Sept-June includes use of computer room and heat Phone extra $500/month with $500 security and $500 advance Call 603-870-9114

76-100 Help Wanted

83 Professional

First Run
BROKERS & SALES ASSOCIATES To join new Lawrence Real Estate office. Call 508-728-9800

FLORAL DESIGNER
Experience Required Call Maplewood Florist 603-382-8036.

Gymboree Teachers
& AIDES Andover Acton Burlington part time weekday or weekend Play or music programs We train [illegible]

LEGAL SECRETARY
Self-starting individual with legal secretarial experience for busy law office in No. Andover MA Knowledge of Microsoft applications and Windows as well as other legal software and the ability to work comfortably with transcription is a necessity Please call Sally at 978-682-5970 to arrange for an interview Resume and references are required at the time of the interview. Salary and benefits commensurate with experience

PRESCHOOL TEACHER
Good Benefits Call Joan at 978-372-1221

RETIRED Professor seeks retired nurse or experienced companion to motivate and assist with daily exercise, driving & personal interest activities References required Mon - Fri 10 to 5 Weekends also available Call 617-497-6004

TEACHER
Seeking degreed certified Grade 3 Grade 4 combination teacher Minimum 2 years experience Please mail cover letter & resume to [illegible] Hampstead Academy, PO Box 206 Atkinson NH 03811 or email lynkutz@aol.com

PT RECEPTIONIST
For Medical Office Mon Tues Thurs Fri afternoons 1-5:30 PM Must be computer literate [illegible] Eagle Tribune [illegible] Lawrence MA 01842

First Run
RECEPTIONIST
[illegible]

85 Medical

B.I.S Bear Inc Staffing 978-394-5431 508-775-3657 508-778-2769 Now Hiring Top Pay C.N.A ● HHA ● LPN ● RN

Busy physician office looking for
Receptionist/Billing
FT/PT Experienced with ICD-9 & CPT codes Pediatric experience a plus but not necessary Benefits, salary commensurate with experience Respond to: Respond to Ad #M-20075 c/o Eagle Tribune, PO Box 100 Lawrence MA 01842

Dental Assistant
PT & FT No. Andover. We seek an enthusiastic caring & dependable clinical assistant to join our progressive specialty office Experience preferred Please fax resume 978-686-3514

Dental Assistant
PT - No evenings or Saturdays Flexible hours Great team to join. Small friendly office in Wilmington. Call 978-658-8400

Dental Hygienist
Full time position with flexible hours and competitive salary. Forward resume to: Anne B. Filler, DMD PO Box 547, Windham, NH 03087 or fax to 603-893-6455

DENTAL HYGIENIST
Move to a high-tech office Part-time-could lead to full-time Call Jean 978-667-6600

Experienced Medical Receptionist
FT & PT positions Available Bilingual a Must (Spanish) Send resume to: 978-975-2536

Homsdell Professional Services Positions Available
● Certified Welder
● Sales Marketing Rep
● Administrative Assistant
● Accounts Payable Receivable
Please forward resume by fax to 978-68[illegible]-6246 email homsdellps23@aol.com then call Steve @ 978-681-0402

MEDICAL OFFICE POSITION
Area Doctor's looking for a reliable mature person with some computer experience [illegible] PT hours 9am to 1pm Mon Tues, Thurs & Fri Reply to: P.O. Box 1498, Salem, NH 03079

MEDICAL SECRETARY
Full time for large surgical practice in North Andover Medical office experience preferred Generous benefits package available Fax resume to 978-686-5565 or call 978-685-7550 ext 215

Mother's & Others Hours
4 mornings per week. Organize medical charts [illegible] Pleasant environment [illegible] Eagle Tribune PO Box 100 Lawrence, MA 01842

OFFICE NURSE
Azar A. Korbey MD has an opening for a FT RN or LPN in his busy Salem NH Doctor primary care practice Family [illegible] Must be dependable people oriented a team player and able to handle multiple tasks Due to time constraints only those resumes including a cover letter with salary requirement will be considered Resume to Azar A. Korbey MD at 603-898-0[illegible]

PER DIEM PARAMEDICS
Raymond Ambulance is currently accepting applications for Per Diem Paramedics Send resume [illegible] Scribner Road Raymond, NH 03077 or call 603-895-4253 for information

RN/LPN/ Medical Assistant
For a busy pediatric office part time Salary commensurate with experience AD #M-20075 c/o Eagle Tribune PO Box 100, Lawrence MA 01842

RN
Position available in developmental day school for classroom nurse to work with children with developmental disabilities ages 3-7 25 hours per week Pediatric experience preferred Fax or send resume to: Professional Center for Child Development, 32 Osgood St., Andover MA 01810 Fax 978-475-6288

First Run
Secretary
parttime for professional medical office Experience a must Fax resume to Karen 978-682-5191

Veterinary Tech.
Experienced veterinary Technician needed for multi doctor small animal practice. Duties include reception work PT or FT positions available Send resume to Plaistow Animal Medical Center Garden Rd., Plaistow, NH 03865 (no calls please) or fax 603-382-4643

Xray Technologist
PT hours available for busy office Tuesday 3-8 PM & Thursday 3-7 PM Hours available on Mon & Fri if interested Great second job Excellent pay Call Connie 978-683-4299

First Run
Paralegal/Attorney
for growing southern New Hampshire [illegible] must be highly motivated entrepreneurial and willing to work part or full time in a team environment Must posses legal experience [illegible]

First Run
RECEPTIONIST
[illegible] seeks FT Receptionist Computer knowledge & able multi-task Bilingual a plus Fax resume to Lucy @ 978-682-5918

TRAVEL AGENT
FT position available @ our Northshore Office $12/hr + Incentives 2 yr. Min experience Fax resume to 603-898-4502

87 Business

Customer Service/ Administration
High Tech Company in N. Andover seeking an individual with strong communication organizational & computer skills Full-time position providing admin assistant & customer service [illegible]

FULL CHARGE BOOKKEEPER
SAWYER CONTRACT INTERIORS, INC
Local Office Furniture Dealership seeks Full charge bookkeeper/office assistant with One Write Plus experience Duties include [illegible] A/P, A/R, Job Cost [illegible] must be organized, detail oriented. Computer literate, professional, pleasant telephone manner, with effective written and verbal communication skills Mother's hours acceptable & others Please send resume with salary requirements to SCI, 133 Park Street, No Reading, MA 01864 or fax [illegible]

Immediate PC/Tech Support Position
$30-$35k/yr. Fast paced, fun atmosphere, training provided, flexible hours PC/ Communication experience needed Fax resume to 1-802-609-7333 email to myhelpdesk2002@yahoo.com

Office Assistant
[illegible]

89 Trades/Industrial

Alignment & Service Techs
Experience a must [illegible] Apply in person to Ken
Freedom Tire
160 S. Broadway, So Lawrence

FREEDOM TIRE

A.P. DAILEY ARCHITECTURAL MILLWORK
IMMEDIATE OPENINGS FOR EXPERIENCED
● Auto Cad Draftspersons
● Woodworkers
● Cabinet Makrs
● Laminators
● Installers
● Desk Reception Fabricators
Great pay and benefits 401K profit sharing paid vacations, travel Please fax or e-mail resume to 603-42[illegible] 699 (Fax) art@apdailey.com

Auto Mechanic
Experienced mechanic must have own tools wheel alignments brakes engine diagnostics minor engine repair and front end $40-$45K to start Pay commensurate with experience Call [illegible]

• AUTO TECHS •
MIDAS OF SALEM is seeking exhaust brake, suspension and maintenance service Technicians Competitive pay for ASE Certified Techs Trainees are encouraged to apply Vacations and full benefits including medical/dental 401k [illegible] Kirk Steen at 978-789-4267

CARPENTER
Experienced Immediate opening, transportation required 978-360-3515

CARPENTER
for remodeling company in Salem NH. Steady work offered in a great team environment, with opportunity for advancement Competitive pay benefits, paid vacation and holidays Remodeling experience tools and vehicle required Call 603-898-0868 or fax resume to 603-898-082[illegible]

CARPENTER
[illegible]

CARPENTER
General contractor seeks EXPERIENCED Carpenters Must be self starting Fax 978-834-6556 [illegible]

CARPENTER
Remodeling carpenter Experienced only need apply Must have valid license and own tools [illegible]

Concrete Finishers
[illegible] top pay Dependable [illegible]

Experienced Framers
[illegible]

Experience Plumbers
need for busy plumbing company 978-682-38[illegible]4

GeneralServiceTech
For general oil & tire changing Experience preferred but not required Excellent wage/benefit package Apply in person to Ken
Freedom Tire
160 S. Broadway, So Lawrence

GLAZIER
Min. 2 yr. experience must be knowledgeable in commercial & residential installation FT, Mon-Fr, 8-5 PM valid Driver's License top pay & competitive benefits package 603-329-[illegible]

HVAC - Commercial Service Technicians
2 plus years experience to our growing team vacation sick pay medical Company paid retirement plan Company van [illegible]

Insulation Installers
Needed Will train Excellent earning potential Good benefits Drivers license required Call 978-388-3155

LAYOUT FITTERS WELDERS
Capone Iron Corp has moved to Rowley and is seeking layout fitters and welders for structural steel and misc [illegible] Minimum 5 years experience required Great salary and benefits Send resume to inquiries@[illegible]

Experienced Excavators, Operators & Laborers
Must have experience [illegible]

Experienced Trailer Dump Drivers
Top pay! [illegible]

Maintenance Person
[illegible]

PROFESSIONAL CONCRETE CUTTER WANTED
[illegible] Mike 508-726-1068

SERVICES

BALDASSARI PAINTING
FREE POWERWASH WITH ANY EXTERIOR JOB ($250 Value)
Wallpapering
Professional Fully Guaranteed Work at Low Prices
Call today for your FREE estimate
978-688-0161

Quality Work Guaranteed
LP Construction
Additions • Siding
Roofing • Painting
Demolition • Cleanups • Repairs
Custom: Decks, Porches, Doors, Windows, Bathrooms, Kitchens, Cabinets, Countertops, Interior & Exterior Trim
No Job Too Small
Lawrence Perry Jr. Fully Lic. & Ins. - 132677
Free Estimates 978-674-0213 - Toll Free 866-674-0213

Martone Landscaping
Lawn & Landscape Specialists
FREE ESTIMATES!!! FREE ESTIMATES!!!
Nicholas Martone
603-635-1560
• Tree + Shrub Planting • Lawn Sprinkler Systems
• Hydroseeding • Retaining Walls
• New Lawn Installation • Walkways + Patios

A Full Service Landscaping Co.
SCENIC DESIGN INC.
Residential & Commercial
Established 1986
• Seed and Sod Lawn • R.R. Tie Walls
• Hydroseeding • Waterfalls
• Plantings of All Types • Water features
• Brick and Concrete Walks • Stone Walls
• Brick Patios
• Complete Design Service •
Portfolio and References Available
Licensed Pesticide Applicator, B.S. Degree Landscape Architecture & Fully Insured
978-664-2535
Est. 1986

MOLLY MAID
A Better Way To Live.
Bonded. Insured. Efficient. And thoroughly trained.
978-474-0047
www.mollymaid.com

CHRISTOPHER'S
Professional Painting
Interior Exterior Residential Commercial
Paperhanging • Wallpaper Removal
Light Carpentry • Drywall Repairs
FULLY INSURED • FREE ESTIMATES
978-335-1885
Andover, MA 01810

RMC EXCAVATION
Land Clearing, Basements Dug, Grading, Drainage
Lowest Prices on Delivered Fill
Fully Insured (978) 664-0171 Licensed
FULL SERVICE LANDSCAPE CONSTRUCTION
Specializing in Stone & Timber Walkways and Walls

USA PAINTING CONTRACTORS
HOME IMPROVEMENT SPECIALIST
INTERIOR & EXTERIOR PAINTING
CERAMIC & MARBLE TILE
GUTTERS • CARPENTRY
HANDY MAN
FREE ESTIMATES • REFERENCES • INSURANCE
Since 1988
EMERSON 781-388-9977
JOSE 617-394-9190

Thorn-Hill Landscape Co.
17 years of Landscape experience
(978)681-7865
"Fall is the perfect time for seeding"
Book early!
• Weekly lawn grooming
• Skilled hedge trimming
• New plantings & designs
• Lawn renovations & Mulching
For your free estimate call Steven
We are a full service landscape co. for Residential and Commercial Property

www.streamlinepw.com
Streamline power washing
Residential • Commercial • Fully Insured • Free Estimates
• Decks • Truck Fleets
• Siding • Industrial
• Patios/Walkways • Paint Preparation
• Driveways • Graffiti Removal
and more!
(978) 423-9892 • (978) 771-8584

DUBE PROPERTY MAINTENANCE
Methuen, MA
978-689-0612
• Landscape Construction • Walks, Walls & Patios
• Sod & Seed Lawns • Landscape Lighting
• Fertilization Programs • Fully Insured
• Irrigation Installation & Service • Full Property Maintenance

C. MASCI
Roofing Contractors
Roofing • Siding • Windows • Gutters
$400 OFF*
on complete roof installation
Lowell 978-454-7141
Needham 617-363-0660

Kurt L. Kefferstan
Title V Inspector
Lic. Drain Layer
Septic Installer
Drinking Water Facility Operator
978-475-3925
Andover, MA
Lic. #DW[illegible]93DC

BARK MULCH
Pine Mix
FRESHLY GROUND RED HEMLOCK
• Screened Loam • Stone • Sand
Immediate Delivery • Guaranteed Load Size
Peter Breen
Serving the Andovers Since 1972
978 687-7774

J.D. NEWTON LANDSCAPE
J.D. NEWTON LANDSCAPE
"Our Work Speaks for Itself"
(978) 683-7817

Angel Painters
Serving All The North Shore
25 YEARS EXPERIENCE
Interior & Exterior
Power Washing
Guaranteed Lowest Price
Commercial & Residential
All Work Guaranteed
License #066773
978-363-1549

Siding Installers
for cedar sided wall installation Must be motivated, experienced and have own tools and transportation Call 978-794-4854

Sprinkler Fitter/ Apprentice
Prevailing wage work Health benefits, profit sharing and flex days Call Keith 978-388-4086 @ Ebacher Plumbing & Heating

"ULTIMATE HANDYMAN"
looking for head person to work independently Excellent pay for an experienced responsible person aka ultimate handyman carpentry, general maintenance etc 978 3 4-0094

91 Sales

INSIDE SALES Laird Plastics
Plastic distributor, phone selling skills energetic self starter, computer literate Woburn Starting salary mid $30s Benefits 401k health dental Email nhaught@lairdplastics.com fax 78 935 3883

SalesPeople Wanted
No experience preferred
- Female Male
- Top Pay
- Salary and commission
- 401K & Health Benefits

If interested call Ken Kaz 978-469-9222

Web Site Sales/ Marketing Rep
Commission sales Earn up to $1,000 per Web Site. Flexible hours, 10 hrs/wk Sales and computer experience preferred Part-time or Full-time. Call 800-211-1202 ext #11579 or mail resume to PO Box 644, Windham, NH 03087.

$40,000 First Year!
GottBooks has several positions available & we provide
- Full Training
- Products on Consignment
- Exclusive Territory
- Storage for Product

Applicant Must Provide Mini Van or Station Wagon. Full time availability (Monday to Friday) Outgoing Personality & Customer Service Experienced Applicants Welcome Wendy 9-5 Mon. to Sat 1-866-926-9261 Bill@gottbooks.com

91A Sales/Retail

First Run
Athlete's Corner
Part/Full time sales positions Monday - Friday 9 am - 6 pm Call Jack at 978-474-1800

93 General

ADMINISTRATIVE ASSISTANT
Needed for fast paced office Must be proficient in Microsoft Word, Excel & have knowledge of accounting software, able to answer phones, and deal with the public Excellent salary & benefits Send resume to PO BOX 1029, Methuen, MA 01844

Andover PT Domestic Help
Mon.-Fri housecleaning, light grocery shopping, laundry, driving children to afternoon activities Flexibility with hours. Call after 7 PM 978-475-3096

APPLICATIONS now being accepted for:
HOST/HOSTESS
Full time and part time. Please apply. Tokyo Steakhouse, Rte 28 Salem, NH or call 603-894-7088

Assist. Maintenance Mechanic
Century Box has an opening for a Assistant Maintenance Mechanic for its facility in Methuen, MA. The ideal candidate should have previous experience-Welding experience a plus! Health, 401K Call 978-689-0380

First Run
ATTENTION
NECC bookstore and Merrimack College bookstore are looking for cashiers and shipper/receivers for the upcoming back to school rush. For more information call 978-556-3999 for NECC or 978-837-5431 for Merrimack College

Auto Body Tech.
for Groveland, MA Bi-lingual "Spanish" encouraged to apply, 5 year's experience good working conditions, pay commensurate with ability 978-374-8369

CLASSIFIED ADS 978-475-5300

AUTO PARTS DELIVERY
Retired persons (& others) welcome, part time positions Must have a clean driving record Salem Auto Supply 603-893-4820

AUTO TECH
Brake and exhaust experience required. Earnings potential $500 to $900 weekly $500 signing bonus Call 978-239-2108

AVON !!
TO BUY OR SELL MLM OPTION 1-800-258-1815

BARTENDERS
Must be friendly and outgoing Apply in person: Player's Restaurant 69 Main St Salem, NH

Cashier Positions
Full and part time. All shifts available Benefits package. Apply in person Bradford Mobil. 789 So Main St., Haverhill Ask for Charlene or John

Customer Service Rep
needed for Peabody office Must be mature & reliable Process credit cards for adult phone talk Competitive Pay & Top Benefits Medical, life insurance, profit sharing plan and more. Regular pay raises, open 24/7. full time and part time. Start now! Call Tina 1-800-821-1493

DELIVERY DRIVERS
Full and part-time hours Apply @ PAPA GINO'S in Londonderry 603-434-8555.

DRIVER
Class A to haul sand & gravel with tractor trailer dump experience. Benefits included. Good starting pay FT year round Call 978-462-0008

Exciting career opportunity @ our Salem and Georgetown stores
Crosby's Marketplace
FT Produce Clerks
Competitive wages, insurance, Vacation, & more! Apply to: Tim Melvin, 62 Central St., Georgetown, MA 978-352-2111

EXOTIC DANCERS
18+ for bachelor, private parties. No experience necessary. Will train Call 603-378-0008.

EXPERIENCED BREAKFAST COOK
Wanted mornings Apply in person: SAMMY J's, Main St (Rte 97) Salem NH Call Jamie 603-894-5395

F/T DOCK WORKER
Atlas Motor Express in Plaistow NH is seeking experienced dock help. Individual must be able to operate a forklift, load and unload trucks and be able to read and follow paperwork. Hours are from 8 p.m. until completion of shift Qualified individuals should contact Vinny at 603-382-6265 between the hours of 10 & 2 p.m.

Hairdressing Assistants
Voted #1 Salon 4 years running. Seeking FT & PT 401K, paid vacations, training. Philip Ciampa Salon. 978-475-7988

HAIRSTYLISTS
Needed full or part time in busy Derry salon. Flexible scheduling, paid vacation, holiday, sick time, and much more. Please call Pam or Lisa 603-425-2262

HAIR STYLIST - PT/FT, with some clientele Work in a friendly environment Great potential for earnings 978-372-2356

Ice-Cream Truck Drivers/Servers
To drive good humor ice-cream truck in your neighborhood Some money needed. 978-521-0386

KITCHEN HELP
Drivers license needed Part time hours for senior housing Call Rose 978-374-2169

LABORERS/ INSTALLERS
Who are willing to work. Start Immediately. Pay Commensurate with experience. Own Transportation a must Knowledge of overhead door Installation & Own Hand Tools Call Tom or Mike at 603-432-8886 or 978-479-8020 or fax resume to 603-432 8933

LANDSCAPE COMPANY looking for energetic, professional individuals for
Maintenance Crews
Must have a positive attitude drivers license & desire to learn Call 978-794-1010 for an interview

LINE COOK/ MANAGER
Lunches - Days - Mon - Fri Apply at The Olde Town Tavern. Georgetown MA 978-352-2662

Live-In Housekeeper
Occasional babysitting needed Job entails cooking, cleaning laundry & shopping. Car provided Prestigious Andover MA Call 603-264-5151

LUNCH HOST(ESS)
11AM - 2:30PM Great Mothers & Others hours Apply in person at: Joseph's Trattoria, 145 Oxford Ave, Ward Hill MA . or call 978-374-8288

First Run
MASSAGE THERAPIST
Wanted in Andover Salon Full or Part Time available Call Danielle at 978-685-358?

MOTOR COACH OPERATOR (CDL-B)
with air break and passenger endorsement needed for commuter runs & charters Must have clean drivers record If interested please call The Coach Co ask for Carol @ 603-382-6623

NEW FURNITURE DELIVERY/DRIVERS ASSISTANT
Needed for blanket wrapped furniture distribution, residential & commercial. Mon.-Fri. Compensation Package with benefits Experienced preferred but not necessary. Could lead to drivers position Will train the right person. Call. 781-935-5540

NEW SALON & SPA LOCATED IN HAMPSTEAD NH needs Experienced, full time
HAIR STYLIST & FT or PT MASSAGE THERAPIST
All inquiries confidential. For interview please call 603-231-2293

North Reading Transportation
has been awarded the Special Needs Transportation Contract for the City of Lawrence Stating Sept. 1st. Now hiring licensed CDL-DET drivers. Will assist in obtaining DET license for all qualified candidates. Transportation monitors also needed. Health insurance available. Please call 1-978-664-1277 ~ 1-800-349-1277

PAINTERS NEEDED
Local office of National Painting Company seeks Painters. Experience required $10-$15/hour plus incentive pay.
1-978-943-1135

PIZZA - Cleaning & prep position/nights. Apply at Steve's House of Pizza, Route 125, State Line Plaza, Haverhill

PIZZA
Experienced grill and sub position Good pay. Apply at Steve's House of Pizza, Rte. 125 State Line Plaza, Haverhill

PT-BOOKKEEPER
Experienced person with basic computer skills and excellent references needed for automotive franchise. Call Maaco 978-688-5117

Residence Managers Residential Support Professionals
Join us & make a difference in others' lives!
Residence Managers
$28,500-$31,000 year Individuals to manage a residential home serving adults w/disabilities Supervisory & residential experience is required. Positions available in Andover, Arlington, Bedford, Danvers, Concord & Middleton
Residential Support Professionals
$11.29/hour & overnight positions $9.40/hour Motivated individuals to work w/individuals who have developmental & physical disabilities in their home A variety of positions & schedules available in Acton, Andover, Arlington, Burlington, Bedford, Billerica, Brockton, Danvers, Framingham, Lexington, Lowell, Middleton & Maynard TILL, Inc. offers excellent salaries & a comprehensive benefits package including, vacation, sick & holiday pay, life insurance, long term disability, 403B plan & tuition remission & reimbursement Please call Erika @ 781-302-4663, Fax 781-329-4254 or visit www.tillinc.org

RESTAURANT HELP
Full and part time. Nights and weekends. Call PAPA GINO'S in Londonderry 603-434-8555

SOUS CHEF
Full service cafeteria in Andover seeks experienced SOUS Chef Mon.-Fri. competitive wages and benefits. Call 978-749-7836 or fax resumes 978-749-7830

Tapers- Experienced
Own vehicle. Pay commensurate with experience 603-893-8407

The Dumpster Depot
2 Positions available for roll-off drivers. CDL-B preferred but not necessary. For more info call 603-432-6333

Tow Truck Driver
Experienced & reliable Full time days Salary based on experience Call 978-374-0311.

TRUCK DRIVER
FT, non CDL, to drive a 26' truck delivering furniture to stores in N.E. 978-388-7435

WAREHOUSE
Century Box has an opening for an experienced warehouse person at its Methuen, MA facility The candidate must have high-bay racking experience and some computer skills. Health, 401K Call 978-689-0380

CLASSIFIED ADS 978-475-5300

First Run
Warehouse receiver
Mostly forklift work 8-5 Mon - Fri F W WEBB CO 978-937-9322 Steve Turner

WORK at Home - Minimum 16 daytime hours per week with flexible schedule Helping software firm enter and verify prospect database. must have phone and computer with high speed internet. Competitive hourly rate plus phone/internet expenses. Call Beverly 781-939-6900 X10

95 Part Time

Packing/Shipping
25-30 hrs/wk. Schedule by mutual agreement Retiree (other) okay Apply: N.E Scale Lumber, 99 Cross St., Methuen, MA

97 Work Wanted

RN/COMPANION available 1-2 days week. Mothers hours, no weekends. $20/hr. References Available Sept 978-521-1015

99A Child Care Provider Wanted

BEFORE SCHOOL CARE NEEDED - $10. an hour for 2 girls ages 11 & 7 3 mornings per week. 7:30am-8:30am. Please call 978-474-4267 or 978-590-2623.

CHILDCARE needed in our Andover home beginning 9/9 to care for our 5 and 7 year old girls after school, 2 afternoons a week. us Nanny experience required Car and excellent driving record a must. 978-470-8198

HIGH SCHOOL Student wanted to care for 2 elementary school girls ages 11 & 7. 2 afternoons per wk. Must have car & excellent references. $10. an hour. Call 978-474-4267 or 978-590-2623.

PART time Nanny wanted in our Andover home. 10 - 20 hours per week. Flexible schedule. Must be mature, responsible, non smoker Own transportation. Excellent salary References required Please call 978-475-0857

PART-TIME Temporary Babysitter/Nanny needed approximately 2 weeks middle of Sept. for 8 & 10 yr old boys After-school & overnight. Must drive Salary negotiable 978-474-4366

RELIABLE PERSON wanted 2-3 days/week (3:30-5:30) to care for 2 girls(ages 6 & 9) Call 978-681-1295, No. Andover

SEEKING Mom of 3-5 yr. old girl to watch my 4 yr. old daughter in am. Mon - Thurs Must bring to Preschool in N. Andover after lunch Pay negotiable Call Tricia 978-474-0208 after 5

TWO Childcare Opening in My Andover Monday-Thursday 7 45 am to 8:30am and/or Tuesdays & Friday, 3:30-6.30pm 978-475-2280

WANTED, NANNY/RETIRED TEACHER to care for 4 children ages 9,7,7,6 with home work and energy in Windham. CPR certified, car, & references Hours Mon. - Fri. 3-6 or 7 $10/hour Cell 617-901-8608 Start date 8/26/02.

First Run
YOU CAN MAKE A DIFFERENCE!
Andover family seeks a child care provider for after school care for outgoing, fun-loving 9 year old with learning disabilities. Enthusiastic, loving, reliable, mature person needed to drive to activities, care at home, and some light housekeeping Must have own car, be non-smoker. Call Joyce @ 617-563-8221 days, or 978-475-0863 eve

99B Child Care Providers Licensed

A KID'S PLACE Home Day Care FT / PT care for all ages. Nurturing & structured environment with AM Pre-school program. Meals included. 5 years experience. Catherine 978-988-9643 license #196427

ANDOVER Family Daycare has 2 full time openings for children 2 months and up 12 years experience #197073. Call 978-682-5145

ANDOVER Second Family Day Care. Loving Mother and experienced teacher has a special place for your child in my home Arts program Local references License #194602 Please call Judy 978-475-3342

A TEWKSBURY MOM has child care openings for 12 mos. and up. Meals / snacks included Many fun activities. Quiet neighborhood, fenced yard on dead end street. Minutes from 495/93. License #201124. Call 978-851-2150.

HOME DAY CARE in town of Wilmington. Are you looking for a fun family-oriented day care? Look no further, openings available now, meals included, pre-school program, Call Vicki, 978-447-1292. Lic #197289

PATTI S PLACE - Highest quality family day care since 1980 - experienced & loving staff. Limited fall full day openings. Interviewing now for 1 full time infant & 1 part time 3/4 yr old opening. Lic.#202543. 978-683-5104

QUALITY live-in child care. Average cost per family $255 for 45 hours of care per week. E.F AuPair US Government Regulated Agency. Call Paula Keefe 978-683-4563

99C Child Care Providers Non-Licensed

ALL CHILDCARE PROVIDERS IN MASSACHUSETTS ARE REQUIRED TO BE LICENSED Only NH Childcare Providers May Be Licensed Or Non-Licensed

SALEM, NH - MOM WITH DAYCARE EXPERIENCE offering affordable child care Quiet family neighborhood, fenced yard, references Minutes to 93/495/28 CPR/First aid certified Please call Sue 603-890-0027

101-148
Merchandise

101 Baby Items

BABY CRIB with double bottom drawer Matching changing table with 4 drawer dresser Excellent condition $350. 978-470-3508

102 Articles for Sale

AIR CONDITIONERS (1) GE, 11,000 btu, 220 volts, $60; (1) Hot Point, 6,000 btu, 110 volt, $25. Call 978-887-8794.

AIR CONDITIONER UNITS. 10,000 btus Fedders $225; 8,000 btus Samsung, $175. Call 978-689-2661

ANTIQUE WOODEN TRELLIS'S Good Condition 1) 52"x8', 1) 26"x8', 2) 14"x8' $100 for all 4 pieces. 978-475-6129.

First Run
BICYCLE TRAILER - Rhode Gear for a child, super sturdy, great condition, fully collapsible, $150 Baby stroller Emmaljunga Jupiter, the Cadillac of strollers, navy blue print, $150. Adult mountain bike, Univega Alpine Sport, $75 Nordic Track $75. 978-688-5499

CENTRAL CATHOLIC BOOKS- Sophomore, Junior & Senior. $250/for all Call For more details @ 978-975-3554

First Run
Comfortable 2 pc
sectional sofa, cotton, off white great condition $300.. 978-372-2814

COMPLETE ARCHERY SET-UP Pearson Compound bow 60# @ 28". Dozen eastern arrows, bow quiver, site, case, and foam target $300/best 978-374-8647

Cool off with these!
EMERSON electric window ventilator (industrial grade) $75 ILGE electric pedestal fan $75 faux oriental rug 10'X13 6' earth tones $75... 978-475-207

CR B. Simmons, excellent condition $85
Call 978-475-5323

ELECTRIC SCOOTER - Rascal, used by elderly or handicapped Good condition. Brand new batteries $500 or best. 978-975-3824

ELECTRIC STOVE, almond & black, $175. Dishwasher, black, $75/ Both in very good condition Call 978-372-7942

GAS DRYER, $100. Whirljet bath tub, excellent condition, $100.
Call 603-887-1946

GE Dishwasher, Fridge, Electric Stove, & Microwave All are white, 4 yrs old & in excellent condition $1500 for all or no reasonable offer refused as separate pieces. Call 978-794-4999

HEADBOARD CHERRY KING SIZE $150 FIREPLACE EQUIPMENT $40 MOUNTAIN BIKE $75 978-475-4845

First Run
HOME Improvement items. A Whirlpool glass top self-clean range, $200. Microwave Hood, black, $75. Anderson double French doors with frame, $200. Rough hewn beams (4) 13'6" long 4x6 wide, $25 each 978-475-5526 leave a message

HOTTUB - Day Break, 4 person 110, cover, new never used, Mahogany wood, 8 jets, $1500/firm. Coll.......................... 603-275-5800

JUKEBOX
Rowe R90 - records included. Good condition. $350 603-382-6272

KENMORE APPLIANCES Electric stove $225, dishwasher $150, 7 years old w/warranty Call 603-382-0538

KITCHEN SET, white & natural wood Table, 6 chairs, china cabinet, $800 Girl's wood bunk bed, $150. Dresser with mounted bookcase, $75. 978-794-0637

Neil Diamond
(4) tickets @ Worcester Centrum, Friday, 9/13 $125 ea. 603-898-2805

CLASSIFIED ADS 978-475-5300

Office Furniture
2 office suites, secretary desk, 2 filing cabinets, etc. Call 603-898-4345 Mon-Fri 9-4:30

PLAY SET - High quality For backyard. Wooden Climber, swing set & sand box. $250 Call.......................... 978-475-8860

Rider Lawnmower
98 Power Pro, 42" cut, 14.5 hp $550. Call 603-432-5599.

RIDING LAWNMOWER, TORO, 8 HP, 30" cut, used very little, $500. Call 978-372-7236

RING - Ladies Size 5 Diamond Engagement/Wedding Ring 1 caret 14K yellow gold $750 978-682-0372 Leave message

TABLE SAW - 10" Craftsman with legs and casters Extra blades. $150. Call.......................... 603-870-9137

TECHNIQUE speakers with CD, Tape, radio $300/best; 19" TV $50/best; 2 Pioneer speakers with radio $150/best 978-469-9642

TICKETS (2) Rolling Stones for Gillette Stadium, Sept 5th show floor seats; section EE Must sell. $375 for pair 978-258-6686.

TICKETS- Aero Smith, Rolling Stones, Paul McCartney, The Who. Call Jeff @ 978-387-6763 or 978-204-1505

VACATION- 7 day Florida Vacation. Orlando and more. Paid $900 must sell, $400. Open dated! 781-446-6550

WHIRLPOOL 6 years old (white) Stove w/self cleaning oven $150, dish washer $100, 978-374-0538

103 Household Goods

BED- A Brand new plush orthopedic double pillow top, still in plastic, paid $950, Steal @ $350. Will Deliver Call 603-493-2969

BED KING or Full "Serta" mattress set. Extra plush with frame Never opened. Cost $1600. Sacrifice King $475. Full $300. Can deliver. 603-433-6035.

BED Queen - black iron canopy Orthopedic Mattress/box/frame. New - still in plastic. Cost $1195; Sell $375 can deliver 603-433-6026

BEDROOM SET 4 post cannonball waterbed king size, with triple dresser, hutch & mirror armoire chest of drawers, dark pine. $600 978-474-4608

BEDROOM SET - 5 piece, maple, 6' dresser with 9 drawers, 3x4 wood framed mirror Bureau 40x48" with 5 large drawers, two 2 drawer bed stands, Hollywood base for bed Good condition. Asking $350 603-642-8283

BEDROOM SET - 8 piece cherry wood, 4 post bed or (sleigh) dresser with mirror, Men's chest 2 night stands all Dovetail Never opened Still boxed Cost $5800 Sell $2000 Armoire available Can deliver 603-433-8464

BUREAU Tall boy Rock Maple, $250 Twin bed, Rock Maple 4 poster, acorn $125 Sofa & matching chair, $200. Oak coffee table & matching end tables $75 Kitchen table with 4 chairs, dark wood $100 978-475-2906

CHAIR AND OTTOMAN- Only 3 years old! Cranberry in color Overstuffed! Very comfortable! Like new! $275 978-685-343

CLAYTON MARCUS floral sofa 82" $100, antique cedar chest 42" $100, drop leaf oak coffee table $25, computer table $25, entertainment center/desk 54" $50 Call 603-437-5442

COLONIAL milk glass floor lamp $30, couch $100 4 maple bar stools $45 for all, & maple coffee table $75 Call 978-687 3429

CURIO/hutch solid wood, top-glass doors, shelves, light, bottom wood $225. Couch/matching chair, like new $300. 603-898-4663

DINING ROOM SET - 13 piece cherry wood. Double pedestal table, 8 upholstered chairs, lighted china hutch & buffet, sideboard/server with wine rack. Never open Still in boxes. Cost $7800. Sacrifice $2100. Can deliver 603-433-6504.

DINING Room Table- Maple & 5 chairs $150. Excellent condition, 50 years, no kids. Maple Hutch, dishes also available 978-475-366

DISHES - Oneida, Athena Gold full service for 4. $75. Push mower $15. Roller blades $25 Dishes Dansk tea service $20 Pans Copco 7 piece set $25. Call 978-685-6719

First Run
ELECTRIC STOVE $100 Maple twin bed $50. Queen sleep sofa $100. Call. 603-432-2611

FUTON never used, wooden frame, washable denim cover, perfect for college dorm., double bed. Asking $175 978-475-8449

HOT TUB/SPA 2002 model. 6 person, 30 jets. Full warranty. New, still in wrapper. Cost $6200, sell $3700. 603-431-6556.

KENMORE refrigerator. Black Side by side Water & ice hookup 3 years old in good condition Only $300 978-685-7019

KITCHEN SET-Ethan Allen, dark pine, round pedestal table (42" diameter) 4 chairs $275 Excellent Condition! 978-681-0793

LAWNMOWERS (2) Riding mowers: Wheelhorse 8hp, 36" cut, 4 speed, rear discharge $375 MTD Yard Machine 16hp 42" cut bagger $450. 8" Craftsman Table Saw with stand $95. 603-898-1922

LEATHER 3 piece 100% Italian sofa, love and chair (solid wood frame). Never opened Cost $3500 Sell $1475 603-433-6026

MOVING: Contents of home rooms of furniture, Waterford crystal, electronic equipment etc. 978-697-6716; 978-470-3109

MOVING SALE Kenmore washer & Amana dryer Excellent condition. $200 for the pair or best offer Call 978-372-7710

MOVING SALE Misc. crafter pine oak armoire; dining room, oak; living room set; brass/iron day bed, lots more. 978-374-7781

MOVING SALE- MUST SELL Dinning room, living room, bedroom set, wall units. Call for info 978-808-7447 978-725-6524

OAK CLAW FOOT TABLE, 6 chairs, hutch, $500 Oak Hall Tree, $100 Five piece bedroom set, $300 Braided rug, navy/multi, $100. 978-685-6606

SOFA & LOVESEAT - Large blue sofa & loveseat in good condition Each contain 2 recliners. $400. Call 603-432-5150

SOFA & LOVESEAT - Taupe, microfiber (suede) Brand new! Only 3 weeks old Paid $1500 Absolutely beautiful! Moving, must sell! Asking $950. 603-382-2723

SOFA upholstered blue & white, dark blue leather recliner, $200 each or best offer Both in great condition. 978-475-5910

TABLE brand new & 6 chairs paid $897 now $600 Bureau & drawer 1 yr. old cherry finish mirror/matching full/queen headboard/frame $600 603-432-5407

VERTICAL BLINDS- Reversible, sky blue and white Full length 6' by width 25' Like new! Retail, $1875, $325/best 978-686-6539

WASHER & DRYER Combo - By Kenmore for $175. Good working condition! Haverhill 508-397-1947

104 Antiques/Collectibles

ANTIQUES! 1928 STOVE Home Herald grey enamel kitchen stove in good condition $100 1930 GE electric Refrigerator, motor mounted on top, excellent condition, still runs $100 978-683-9104

ANTIQUES Hand Tools Oriental area rug Call for details 978-470-2872

108 Boats & Accessories

First Run
AIR CHAIR
$525 OR BEST OFFER CALL 603-898-6?32

First Run
ALUMINUM BOAT 12' Sievers with trailer 6 HP gasoline engine Minn Kota electric motor Many accessories $ 350 978 373-3245

CHRISCRAFT 22 - Cuddy Cab Open boat 350 inboard/outboard Runs great includes trailer $4000/best offer 978-685 3872

DAY Sailer MISTRAL 6 includ ing trailer & many accessories Very good condition stored or current registration ready to sail $ 500 For more info call 978-475-7370 or fromme@shore.net

JET SKI 440 988 Good condition but needs a battery $500 as is Call 978 373 4023

KAWASAKI 1995 JS550-C5 (stand up Jet Ski) with 2 place "Load Ride" trailer. Great condition MUST SELL $1500 takes all 978-373-4061 or 978-618-0501

Paddle away in this!
Like new condition! Fiberglass 2 person sea kayak Libra by Current Designs includes neoprene skirts. $1800 ... 978-688-5174

Take this on the lake
16' Old Towne Katahdin canoe. fiberglass with cane seats Very good condition $425 978-52 25

First Run
2000 18 FT Starcraft Fishmaster 90 HP Merc with Trailer, radio fishfinder CB compass Bamb top - EZ loader & trailer Must see! $16,500/best 603-894 5855

114 Computer/Software

DELL INSPIRON laptop, 64 meg of ram, 4 gig hard drive, USB, CD floppy hotswap, Windows 98 $375 603-898-4984

Pentium 3 500Mhz, 128MB ram, 8G HD, 17" SvGA monitor WIN 98 $250 978-697-7298 www.reipm.com

120 Firewood/Fuels

APPROXIMATELY 1 cord, oak firewood, some split, $175/all Call 978-204-310? ask for John

Hardwood
$50/pickup truck full. Call after 9 30pm, anytime Sat.978-686-4433

KILN dried firewood, clean, insect-free, also seasoned firewood Greenridge Landscaping 978-682-0820

123A Garage/Yard Sales

ANDOVER, 11 Carlisle St.(off Haverhill St) Sat , 8/10, 8 AM - 1 PM. Cellar & attic clean out. A wide variety of items Rain date Sun 8/11

ANDOVER -
Articles Left From Your Garage Sale?
For as little as $3.50, you can list them in our "Articles for Sale" section and reach over 8000 readers. Call 978-475-5300 for details

ANDOVER, corner of Summer St & Stratford Rd. Sat. 8/10, 7-2 Computer, pots & pans, books many other items

ANDOVER - Moving Sale, Sat 8/10, 8:30 am - 12 noon. Kitchen items, art, books, misc. items washer available for $85. couch for $75. 9 Kenilworth St. off N Main St. near entrance to 495.

ANDOVER - Multi Family Yard Sale. Something for everyone. 321 Lowell Street. Sat. 8/10, 9 - 2. Near Rolling Green Hotel.

ANDOVER - Sat 8/10, 8 a.m. - noon, Koehler recliners, stereos, x-country skis, household, antiques, xmas stuff, jewelry, books. 41 Chandler Circle.

ANDOVER Sat 8/10, Furniture, refrigerators, washer, dryer yard & hand tools, garden, households, etc 46 Greenwood Rd 9 -

ANDOVER Saturday 8/10 from 8 30-Noon Household items and kid's stuff! 20 Brookfield Rd off Elm Street

TEWKSBURY, Sun 8/11 from 8-12 Antique buffet, black/gold dining set, household items, a/c, futon, maple table, 1298 Shawsheen St

129 Machinery & Tools

YARD MACHINE chipper-shredder Used once-finished job. Excellent condition $300 or best offer 978-688-82?

131 Musical Instruments

MARSHALL 4X12 Cab 300 watts, under 6 mo old mint condition $400 firm Call Rob 978-975-7723
RIGHT OUT OF BOX
Piano Imports PLUS
Steinway Yamaha, Kawai. and other high quality pianos at low prices 978-374-3674 Open 9am-9pm daily Showroom located at 24 Winter St Rte 97 Haverhill

137 Swimming Pools/Supplies

SWIMMING POOL CLOSEOUT on all above ground pools Many pools to choose from For example 5x24 pool with deck fence and filter only $ 80 . pay in stall W finance Call now for a free backyard survey Call 800 752 9500

139 Wanted to Buy

ANTIQUES - Anything old - marbletop walnut grape and Rose carved furniture glass, china silver jewelry clocks prints frames guns coins furniture etc William F Graham, Jr 420 Water Street Haverhill, MA 978 374-802? Anytime or look

BUYER in the area will pay top dollar for item or entire estate Queen's Falcon Antiques 84 Main Street Tewksbury 978-663-0044

149-150
Pets & Livestock

149A Dogs-Cats-Pets

AKC SHIBA INU- 12 wks old Black/tan, neutered, crate trained, excellent temperament, Dog implant wife allergic $600/best offer 603-425 29?9

ALPHA DOG TRAINING Run by Lori Cote formerly of Dawg City Inc Teaching You to be the Leader of the Pack Private and Group Classes Behavior Modification Pet Sitting for Canine Feline and Equine 978-749-999?

Boxer, Terriers, Keeshond, Pug Lab, Pekingese, Basset, Malamute, Papillon, Weimaraners Pom www.pups.com 603-942-9970

CANINE CARE Daily walks exercise, & training Skilled in special needs care Excellent references Bonded and insured Call 978 794 ?6 ~ 978 457 2679

CLAWS & PAWS Specializing in the best care for your pets at ter daily walks when you are at work, or away Excellent references Bonded & Insured Call Amy 978-372-?90 978 475-0?

DOG & CAT CARE in your home Quality Petsitting/exercise. TLC a specialty. Bonded. References Call Nancy Prentiss, GREAT EX-PET-ATIONS of Andover 978 749-8016

Meet the Trainer
August 17th 10-2. Get help with behavior and obedience problems. The Doggy Den in Haverhill 978 373-080?

MIN-PIN - male, couple months old, black and tan. Good dog needs good home Paid $1000, asking $650 Call 603-362-5194

PAWS - ITIVELY PALS Professional Pet Sitting in your home. Bonded & Insured / References Please call Julie @ 978-521 3177 www.pawpals.com

PERSONALIZED PET SERVICE (SM) Est 1983. Offering home pet care. Fully bonded, certified animal health tech. Daily walks, vacation care. Puppy love. Andover/No Andover 978-687-3947

PETS COME FIRST Personalized at-home Pet Sitting. Daily walks, weekends, vacations Over 20 years experience as a multiple pet owner Bonded and insured Call Nancy 978-640-8866

POMERANIAN PUPPIES, AKC, Registered Small ball of fluff!! 1 male $450, 1 female $500 Parents on premises 978-372-5800

PURE Bred American Bull Dog Puppies. Cute and loveable Male and females 6 weeks old All puppies have shots and papers. If interested Call Jen at 978-479-9282.

Salem Animal Rescue League
Open House
Saturday, August 10th 11 am-3 pm Kittens, cats & dogs for adoption Located behind Baron's TV on Rte 28 603-890-2166 www.sarl-nh.org

WALKIN - N - WAGGIN PET SERVICES
Servicing Andover, North Andover for last 3 years. Bonded, insured. We love what we do!! Call Cindy to talk about our special care. 978-352-5345

WHITE Maltese female toy pup born Feb 7th. Litter trained, all shots. AKC papers. Not spayed $500 firm. Call......... 603-434-0280

WRINKLES
Sharpe puppies black male, white female 15 months old First shots Health certificates Parents on site $350 Call Julie or Rich at 603 890 68 5

149B Horses/Tack

First Run
Look at this!
HORSE TRAILER No Andover 4 horse 97? Kingston 24 ft w/2 front and rear loading ramps Great buy - needs cosmetic work $ 200 Call Neil 978-686-1450

149C Boarding/Services

GASTON FARM in N Boxford Boarding Lessons Sales Pony Parties Daily turnouts Indoor & Outdoor facilities Partial leases available Danielle Silva-Gaston Mass Licensed Instructor 978-62? ?002 or 978 352 4790

151-225
Services/Repairs

154 Building Contracting

BROTHERS CONSTRUCTION
Free Estimates Dump truck, Backhoe Site Work Driveways No job too small or large Loam, fill, gravel, stone 978-689 907

GEATAN CHOUINARD CONSTRUCTION
All types general construction and repairs Windows roofing siding decks porches Interior exterior Reasonable rates FREE estimates 978-687 3554

155 Computer Services

DO YOU OWN A COMPUTER? I do hardware or software consulting, installation troubleshooting or training in the comfort of your own home Reasonable rates MICROSOFT CERTIFIED 978 475 7??7

MAC PROBLEMS?
We can fix them. On site consulting meeting your Macintosh needs Call Granite Hill Associates at 978-360-?747 ask for Gavin Foster

NEED COMPUTER help? Is yours not acting correctly in fected? Want to network 2 or more computers? For information on how call 978-687 5380

159 Cleaning Services

A Clean & Clear Existence Allow me to make life easier for you day thorough cleaning to weekly cleanings available Come home to a clean smelling, energy balanced home Call 978 738-07 6

SERVICES

GODDARD'S PAINTING SERVICE
Interior • Exterior
Wallpapering
POWER WASHING
Enviro-safe Hydro Tech surface cleaning
Mildew spore control
Richard Goddard
E-mail: goddardpainting@attbi.com
978-664-2274 *State Reg #103799 Fully Insured

ARSERIO LANDSCAPING SERVICE
RETAINING WALLS
LANDSCAPE CONSTRUCTION & LAWN MAINTENANCE
Schedule now for any landscaping needs, because "Your weekends are not for work."
Celebrating 15 Years of Service
978-475-3614

Elite Building Contractors
Second Generation Builder
Additions-Remodeling
Kitchens-Decks-Bathrooms
Complete Renovations
Licensed-Insured
Free Estimates
Mark Bibeault • 978-390-0433
Andover
E-mail mb6764@aol.com

ANDOVER PAINTING and DECORATING
PROFESSIONAL HOUSE PAINTING
• Excellent References • Benjamin Moore Paints
Liability and Workman's Compensation Insurance
978-682-6700
30 Sunset Rock Road, North Andover

Cooper Bros.
Asphalt Paving
DRIVEWAYS
• Parking Lots • Private Roads
• Commercial Paving
Family Owned and Operated
3 Generations Committed to Excellence
(978) 475-3259

E.B. Homes Inc
978-474-4783
Additions • Roofing • Remodeling • Decks
Windows & Doors • Structural Restoration
ROOFING SPECIALIST
RESIDENTIAL • COMMERCIAL
• Authorized Installers • 20+ Years Experience
• Extended GAF manufacturer's Warranty on Material/Labor
Affiliated With
EXIT GROUP-ONE REAL ESTATE
BROKER-ONE MORTGAGE
PROFESSIONAL PAINTING
A "COMPLETE REAL ESTATE SOLUTIONS" COMPANY
Fully Licensed and Insured
For your FREE "Key Danger Signal" Brochure
Call 1-800-541-1301 Ext. 29005

SEAMLESS GUTTERS
GutterGuy
• Gutter Installation
• Repairs • Cleaning
• Rubber Roofs • Replacement Windows
Commercial & Residential
The Gutter Guy
Free Estimates
Very good rates
Call Stephen (978) 474-9291

~ PAINTING ~
Barry Brothers
Interior • Exterior
Ceiling Repairs / Retextured
Carpentry / Plaster Repairs
Pressure Washing
Mildew Removal
Fully Insured • References
(978) 685-5436

SJ Renovations
Additions & Remodeling
• Kitchens / Baths • Cabinets
• Decks / Enclosed Porches
978-475-0109
www.SJRenovations.com
MA Lic. #055705 • Reg. #132264 • Fully Insured

Low Rates • Free Estimates • Fully Insured
WRIGHT GUTTERS
- Chimney Topper &
- Light Carpentry Repairs
• WE WORK YEAR ROUND •
PROTECT YOUR BIGGEST INVESTMENT YOUR HOME
North Andover, MA • 978-687-2247

The Ultimate Handyman
and J.Z. Concrete Services
Paint It... Build It... Repair It...
· Painting · Large Jobs · Home Maintenance · Home Restoration · Carpentry
· Poured Walls · Sidewalks & Stairs · Small Projects
The Experience & Meticulous Workmanship of the big guys without inflated costs.
Call today for FREE Estimate excellent prices, immediate service
North Shore 978-444-9169
Arlington Area 781-646-5063
So. N.H. 603-635-9223

PLUMBING & HEATING SERVICE
FRANCIS W. FERRIS
Residential - Commercial
978-475-0829
24 Hr. Service / Fully Insured / $40[00] Per Hr.
Over 30 Years Experience Lic. #14688

Tewksbury Home Painting
Est. 1955
6 Year Guarantee
Exterior and Interior
Power Washing · Free Estimates · References
Fully Insured · No Deposit Required
(978) 851-2725 Lic. # 023729
Owner Wayne Murphy
We have painted over 10,900 homes.

RPH
LANDSCAPING & EXCAVATION
Fieldstone Walls · Drainage
Block Walls, Etc. · Land Clearing
New Lawn & Tree · Site Work
Patios & Walkways · Demolition Spec.
978-681-8542 • Andover, MA

Donald C. Fraser
PAINTING AND DECORATING THE ANDOVERS
• Interior~Exterior
• Home/Furniture Restorations
• Wallpaper Removal
• Ceiling/Drywall Repairs
FULLY INSURED • FREE ESTIMATES
LOCAL REFERENCES
Andover, MA 978-943-6286

Quality Construction
Interior/Exterior Painting,
All types of roofing, siding & windows, decks, additions, kitchens & baths, remodeling
781-286-1035

American Maid
A name you can trust. Home & office cleaning. Reliable, honest reasonable rates. 978-387-9242

BLESS CLEANING SERVICE Condominium property, office, home, carpet, floor care. Insured, 10 yr. experience Call 978-446-0699 or 978-337-3949

DONE YOUR WAY CLEANING Residential/commercial, weekly, bi-weekly. Affordable, reliable service. Owner operated. Call..... 978-689-4053

FAVOTTOS CLEANING CLEANING YOUR HOUSE With that special touch. Will clean it your way, satisfaction guaranteed. Call for free estimates. We will beat any deal! Call Patricia or Silvana 978-937-7896 simho2@HOTmail.com

HOME & OFFICE CLEANING Honest and Reliable. Call for estimate 978-556-9844, please leave message.

★★★★★★★ IMMACULATE CLEANING! 8 yr. experience, weekly, Bi-weekly. We do it all! Floors, walls & more! Free estimates. Call Betsy @ 978-373-0314

Let me clean 4 you!
Honest, reliable woman for residence or office cleaning. Reasonable rates. References. Call 978-373-6510

LET THE SUN SHINE IN! We do windows so you don't have to. Free estimates. Fully insured. Call Laurie 603-378-0418

MARANATHA Cleaning Service We clean houses, apartments, and offices. 12 years experience. Good References. 978-687-2041

M.B.C CLEANING SERVICES We do all kinds of cleaning. Please give us a call anytime for a free estimate. We are reliable & honest. Excellent references available. Insured. 781-393-8178

PONY EXPRESS CLEANING COMPANY No job too big or small. Commercial and residential cleaning weekly, bi-weekly, monthly, one time major jobs. Free estimates. Chelmsford 978-251-7712

YOUR SERVICE LISTED HERE puts you in touch with thousands of interested readers. Call our Classified Ad Department at 978-475-5300. Deadline for placing ads is Tuesday at noon. Any cancellations must be made by Monday at 5 p.m.

159A Pressure Washing

BRITE SIDE
PRESSURE WASHING Residential. ★ Commercial. ★ Industrial. Free Demos & Estimates. 978-685-9545

DECKS ★ SHEDS
Hydro-Thermally Washed
Fully Insured
WOODBRITE
1-877-DECK-954

Pressure Washing
Homes, Decks, Sheds, much more.Free estimates 978-475-0345

161 Other Business Services

*ADVERTISE IT WORKS! Your service listed here puts you in touch with thousands of interested readers. Call our Classified Department at 978-475-5300. Deadline for placing ads is Tuesday at noon. Any cancellations must be made by Monday at 5 p.m.

167B Windows/Doors

J. REYNOLDS & SONS QUALITY WINDOW CLEANING Previously known as "A TRIPLE STAR" Prices from $275 & up upon style of windows. Free estimates. Call J. Reynolds 603-382-2166

WINDOW REPAIRS Broken windows and sash cords replaced. Window restoration, completely reputty, paint and restore wood windows to look like new. Aluminum storm windows and doors, installation and sales Call Bill Miller 978-372-0302

168 Carpentry

A-1 SMALL REPAIRS: Carpentry, home improvement Interior / Exterior repair or replace doors, windows bathrooms, kitchens, decks, additions etc. MA. licensed and insured. Robert A. Brown, General Contractor 978-475-1958

ACTION Builders – additions, screened porches. 35 years. License #020245, insured. 603-898-5276

All Phases of Carpentry
Decks built and designed, replacement windows installed, vinyl siding, wood siding, basements remodeled. Call for an appointment and quote on your next project. Raymond Labonte 978-689-1993

ALL TYPES of Interior/Exterior work, finished basements/decks/small additions a specialty. Fully insured. Chris 603-458-1380

BOB'S CARPENTRY SERVICE and CERAMIC TILE SERVICE. Fast, friendly service. Free estimates. Call 978-682-7443.

DECK MASTERS
Specializing in quality built and custom designed decks. 26 years. Insured. References. 603-898-9494; 603-548-5944

DECK Special 12x12 Premium Pressure Treated $1695-For trex, decking & top rail cap add $350. Dehultu Builders ● 978-372-5000

General Handyman
Reasonably priced, finished basements, tiles, ceilings, all finished work, retaining walls, & hardwood floors. 978-686-0424

HAMILTON HOME REPAIR
No job too small!
For all your home repair needs. Free estimates. Call 978-681-1940

★ Carpentry ★
Professional Carpentry, Decks to additions. 15 yr. Experience. Licensed & insured. Ray 978-930-4311

HOME IMPROVEMENT all forms of home repair and improvement. Anything from a leaky faucet to a room addition. Free estimates, reasonably priced, fully insured. No job is too small or too big. 978-689-2303

HONEST & Reliable Contractor. All Phases of carpentry, painting & roofing. Free estimates. Licensed & Insured. 978-858-0246

INDEPENDENT CARPENTER – custom carpentry interior/ exterior finish. Windows, siding, decks, additions. One call does it all. 978-446-1407

PHILLIP MOBLEY HOME IMPROVEMENT CONTRACTOR
Remodeling, repairs and decks. Free Estimates. Licensed. Insured. 978-258-1071 (Methuen)

RICHARD M. NASELLA CABINET MAKER custom built-in units, bookcases, home entertainment centers, kitchen cabinets, counter tops, reface work. Free estimates. 978-688-3639

SLOAN CONSTRUCTION Formerly of "This Old House" A full service company. 20 years experience. Call 603-898-1771

VERSATILE HANDYMAN All repair work, all remodeling, all in one service. 800-561-3989 or 978-697-4055

WOOD ROT
Ant & Termite Damage Repair Call 603-893-8548.

WSM BUILDING & REMODELING. Windows & doors, custom interior trim, additions. MA Lic. #12528 MA CS #079975. Call Bill 603-557-4675.

3M Construction
Roofing - Siding - Painting - etc. Call Mike 978-975-9874

168B Remodeling

C & C Home Improvement Drywall –Interior/Exterior Painting – Replacement Windows – Decks/Deck Repairs – Roofing – Remodeling. Call for estimate. No job too small! 978-521-0278.

168C Kitchen/Bath Remodeling

BATHROOM & KITCHEN REMODELING. Marble, tile, granite, patios/walks, and brick repointing. Shower doors installed/repaired, also regrouting. 20 years experience. 978-264-9069

CERAMIC TILE INSTALLATION and Repair – New kitchen, floors and bathroom shower repair my specialty! Fair and affordable prices. All work guaranteed. Larry 978-375-1900

Fine Kitchen Design
Beautiful fine functioning kitchens need good design and careful attention to detail! Free Consultation. Joan Saunders 978-474-4517

169A Excavating

EXCAVATOR, Back Hoe, Dozer service. Foundations, drainage systems, site clearing. Large landscape construction. 603-642-4215

170 Cement and Hot-Top

"ISEAL" All types of paving, seal coating, and repairs. Commercial or residential Call a pro 978-432-1214

MAINTENANCE RESOURCE GROUP
Asphalt maintenance, driveway sealing and crack repairs. Call 978-682-5721

NEC PAVING & EQUIPMENT Paving, Hauling, delivery of material and Bobcat rental. Free estimates and quick response, Call Chris at 978-689-8208 or Cell 978-265-6425

173 Drywall

CATERINO WALLBOARD New construction, repairs. Plastering, drywall. 10 years experience. Call Bob 978-373-6745

NAHART DRYWALL Our business is sheetrock. Fully insured. 30 years experience. Call 978-372-5942.

174 Electrical

★★★★★★
D. M. Smith Electric
MA ONLY #7379A. 978-808-8852 FAST, ECONOMICAL SERVICE

Intown Electrical
Services. Reasonable rates,no job too small. #E-29673. 978-851-8556

J. Lynch Electrical
Residential, Commercial, Industrial. New homes, custom homes, & additions. MA Licensed #E39389 888-344-8444

KELLY M. CASEY Electrical Services. Reasonable rates, quality work & friendly service. Call 978-697-4453. Lic. #37200

LICENSED ELECTRICIAN- Commercial, residential, new homes, additions, offices, service upgrades, phones & cables. Lic#26729. 978-975-5169.

LICENSED ELECTRICIANS Father & Son Team. Residential Commercial and Industrial. No job too small. Service upgrades, swimming pools, A/C's. License #21056E. Peter 978-975-4409

176 Fencing

CEDAR TECH FENCING All types installed & repaired. Free estimates, fully insured. 978-689-9021

EAST END FENCE COMPANY Chain link, wood & vinyl fences Repair work ~ Free estimates Call 978-975-1037

177 Floor Refinishing

ALL your hardwood needs. Floors installed, refinished. REGISTERED, INSURED. GONSALVES HARDWOOD FLOORS 1-800-685-1402; 603-378-0926

ANDOVER FLOOR SANDING, Refinishing & installations. Free estimates. Lowest prices. Work guaranteed & fully insured. Call John Merenda 978-470-1614

B.U. HARDWOOD FLOOR, INC. All types of hardwood floors installed. Repairs, sanding, staining, refinishing. Free estimates. Call 617-568-3013

St Jean Flooring
Install – Refinish – Quality work at reasonable price Call 603-898-7831

Witkum Hardwood
★Specializing in prompt, courteous service. Call 978-681-0826.

177A Floor Covering

NEW CARPETS – Installer has access to several thousand yards plush carpet. I can carpet your living room and hall for $449. Price includes pad and installation, based on 30 sq. yds. Also have Berber & commercial carpets. Call John 781-662-0909

179 General Contracting

A-1 SMALL REPAIRS: Carpentry, home improvement. Interior / Exterior repair or replace doors, windows bathrooms, kitchens, decks, additions etc. MA. licensed and insured. Robert A. Brown, General Contractor 978-475-1958

CATALANO
CONSTRUCTION
Additions & decks, roofs, siding, Concrete masonry, windows. One Call Does It All. 781-933-3204 or 978-957-2252

GALLOWAY CONTRACTING Kitchens-baths-decks-sunrooms-basements-windows-doors-siding screen porches. Call 978-685-7761

HANDYMAN- Residential or commercial. Small tractor & backhoe available. Also, commercial snowplowing. Title-V inspections. Paul at 978-681-0726

HOUSE TO HOME CONSTRUCTION Creating comfort thru quality craftsmanship. Licensed and insured. Free estimates. Complete construction management. Call 978-360-9465.

180 House Cleaning

BERNADETTE'S HOUSE CLEANING Husband/wife team, experienced since 1994, with own products, great work, excellent references. 978-453-4408 (anytime).

CLAUDIA'S CLEANING SERVICE Excellent cleaning service available in the Andover Area. Long term references. Offering weekly & Bi-weekly app. 978-682-3839

Cleaning Service Available Houses apartments and offices. Good references. Call Shirlene and Arthur 978-458-3013 hilario.arthur@verizon.net

HOUSECLEANING, honest, reliable, detail oriented. Bonded and insured. Weekly & Biweekly. Free estimates and reasonable rates. Call 978-957-8029

HOUSECLEANING - laundry, organizing. 10% off first visit. Call 978-251-2988 for free consultation.

HOUSECLEANING
Quality Service Great Rates! All kinds of cleaning. Call today for free estimate. 603-421-2889

LOVETOCLEAN – No time? Let me help you by cleaning your house. Call Patti 978-657-0404

METICULOUS JOB DONE Good rates. Great references. Free estimates. Call Sandra 978-640-0942

ROSE Professional Cleaning Inc. Your custom maids for the new millenium. Specializing in house & office cleaning. Bonded & insured. 10 yrs experience. Professional references available. Free estimates Gift certificates available 978-372-7687 or 978-423-9888

★ ★ ★ ★ S&V cleaning affordable, dependable, reliable and thorough housecleaning. Weekly and bi-weekly. Experienced and very trustworthy person. 978-884-5698.

☎ **We Do It All!** ☎
No time to clean? Call 978-452-8787

180A Carpet Cleaning/Repair

COMPREHENSIVE CARPET CARE Residential Carpet cleaning, repair & installation. Call 603-785-2284 for *FREE* quote

181 House Painting

A BARGAIN CO. Interior & Exterior painting, Carpentry, Pasering. #129894. Call 978-975-2372; 603-898-5420

ABSOLUTELY Exceptional Quality Work Guaranteed
HONEST WORK!
Interior/Exterior.Free Estimates. Please Call Ed..... 978-521-6820

ABSOLUTELY THE BEST!
Berube's Residential Painting
• Quality painting
• Reasonable prices
• Exceptional workmanship
• Fully insured
Steve, 24/hours!
978-649-9763

ALL ABOUT PAINTING & CARPENTRY Interior & Exterior. 20% off. Free Estimates. Call 978-686-8848

--ALL THE RIGHT MOVES-- Exterior & interior painting, & wallpapering. William 978-738-9480

Bay State Painting
Power washing. Interior / exterior. Reasonable rates. Free Estimates. Call 978-664-1063.

Bill's Painting Interior/Exterior. 30 years experience. Affordable Rates. Guarantee. Satisfaction References..... 978-317-8433

Do It Right Painting!
Fully licensed ~ Fully insured Fully professional! DO IT ONCE....DO IT RIGHT! Pay Us When You're Happy! Call Michael @ 978-423-2202

DOLPHIN PAINTING
Exteriors/Interiors. #133958. 978-470-3604 or Cell 978-697-0971

INTERIOR ~ EXTERIOR PAINTING - Quality & Neatness Guaranteed! Book now and save 10%! 978-989-0060, Andover

MCGOWAN PAINTING - Free estimates. Commercial / residential. Interior / exterior. Fast reliable service. Call 978-681-6236

McLaughlin Painting Interior/Exterior. 20 years experience. Extremely neat. Specializing in ceilings. References. Free estimates. Tewksbury, MA 800-214-7791

MOORE'S FINE PAINTING- Interior/Exterior. Fully Insured. FREE Estimates. Call 617-594-9193 or 603-329-1117

NATHAN SANBORN
PAINTING - Interior/exterior Reasonable rates. 978-973-1803

NORTH SHORE CUSTOM PAINTING - Interior, exterior papering. Great rates. Free estimates. Call 978-922-5772

183 Landscape/ Lawnmowing

A1 STATE LINE PROPERTY MAINTENANCE Fall cleanups, weekly lawn maintenance, installation and design. Very reasonable rates. Guaranteed 978-682-8803.

Abban Landscaping
Quality hedge trimming, weekly lawn maintenance. Accepting new accounts. 978-521-1229.

A BETTER CHOICE 7-C's Property Maintenance. Weekly lawn mowing. Bark Mulch. Serving Andover area. Insured. Call Sean 978-479-0192

Accepting New Accounts
Pleasantview Landscaping. Lawn maintenance, cleanups, mulching, planting, aerating, thatching and design aspects. FREE estimates. College educated. Call Steve. 978-373-8302

ADP LANDSCAPING & FENCE Affordable Spring Clean-ups, pruning, lawn repairs, mulch, planting/removals, beds, fertilizing, weekly lawn maintenance, brush removal, retaining walls, walk ways & all types of fence. Free estimates. Call 603-234-8926.

AFFORDABLE
Complete Landscaping Service. Free Estimates. 978-596-7372

ALL LANDSCAPING NEEDS, retaining walls, brick patios, sod/seed lawns. Bobcat/backhoe services. Call Matt M&W Landscape Construction 978-621-2271.

ATTENTION HOMEOWNERS, CORNERSTONE LANDSCAPING, now accepting bids for spring clean-up commercial & residential. Weekly lawn mowing, bark mulching, edging mulch beds, dethatching, slice seeding and hydro seeding, fertilizing, designing shrub trimmings light tree work, patios, brick walkways, timber and stone walls, ETC. fully insured. 978-689-8653.

Call Gilboard Landscaping-
LET US CUT YOU A DEAL!
Lawncutting, Spring clean-ups, thatching, bark mulch, shrub trimming, edging beds, dependable service. 978-683-5243

C.A.P. LANDSCAPING – Complete Lawn Maintenance, mulch maintenance programs Shrub and hedge trimming a specialty. Serving the Andovers Call for a complimentary estimate @ 978-683-2222

F. Gallo Lawn Care
Weekly Lawn Care & Spring clean-ups. Call 978-687-3113

GARDENING CREATIONS From instant beauty to classic maintenance care. New gardens or will maintain established. Call Diane 978-470-3756

GARDENS By Ellen - landscape design, construction, installation, and maintenance. Fine perennial gardens, sanctuaries, meditative spaces. Consultation Ellen Cashman 978-686-7712

JOHN JAMES EXCAVATING
Lots Cleared. Stump removal demolition, loam/gravel fill. Dozer and backhoe work. Call 978-375-4298 or 603-894-7341

LANDSCAPE CONSTRUCTION Clean-ups, maintenance, tree work, etc. Call Paul at 978-374-2529 or 978-635-9625

Landscape Solutions
★LawnMaintenance★Landscape Design ★Spring/Fall Cleanups ★Irrigation ★Wall & Walkway Construction. Ron 978-258-3913

REAL ESTATE

Deb's Showcase Home of the Week!

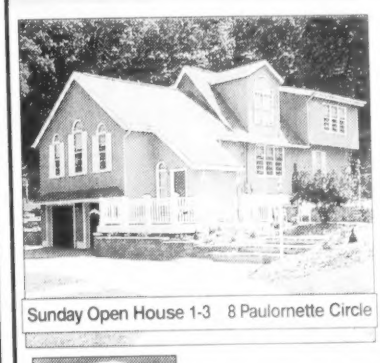

Sunday Open House 1-3 8 Paulornette Circle

ANDOVER, 1st ad!
Dream home! Completely updated 10 room custom contemporary minutes to town, schools and playing fields! Open floor plan, cathedral ceilings, hardwood floors, built ins, granite, oak cabinetry, French doors, exposed finished beams, wet bar, 3000+ sf plus finished lower level, 4 bedrooms, 2.5 baths, library, sunroom & 3 car under. Beautiful setting, patio & deck.
$749,900

Deborah Lucci Perrone ~ *Chairman's Circle*
978.269.2206 Direct • 978.771.9909 Cell
dperrone@andoverliving.com
www.finestbroker.com
Prudential | Howe & Doherty REALTORS®
12 Bartlet Street, Andover, MA www.andoverliving.com

ERA Home & Family Real Estate

ERA REAL ESTATE
89 North Main Street, Andover MA. 01810
978-470-1999
www.erahomeandfamily.com
info@ERAhomeandfamily.com

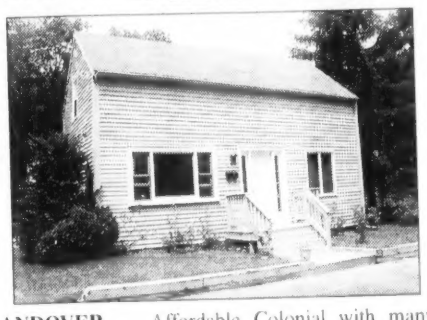

ANDOVER - Affordable Colonial with many updates. New baths and newer kitchen, all new windows, on a dead end street. Beautiful rosewood floor in living room. Great level private yard. Easy access to Rt. 93 and commuter rail. A find at **$304,900. Hurry!**

COLDWELL BANKER — HUNNEMAN VICTOR

We Sell More Homes In Massachusetts Than Anyone Else!

978-475-2201 | 305 North Main Street Andover, MA 01810 | hunneman.com

OPEN SUNDAY 1-3!

ANDOVER - $139,000
B2 Colonial Dr. #3. New Price. Bright, light 4 room, 1 bedroom, first floor unit at Colonial Drive. Tennis, pool, deeded parking, convenient to town, shopping and highways!

OPEN SUNDAY 1-3!

ANDOVER ~ $269,900
22 Railroad Ave. #511. 1st ad! Penthouse unit at sought-after Railroad Avenue! 4 room, 2 bedrooms, 2 full baths, balcony, 2 garage spaces, central air, unbeatable location!

ANDOVER ~ $349,900
Immaculate 5 room home, eat-in kitchen plus dining room with built-in, 2 bedrooms, very pretty half acre lot with room to expand near Phillips Academy.

ANDOVER~ $394,500
Charming in-town Cape on very private treed lot. Hardwood floors, finished 2nd floor, fireplaced living room, 3 bedrooms, knotty pine porch.

JUST LISTED!

ANDOVER ~ $489,900
Resort living! 4 bedroom Colonial near town in neighborhood setting. All hardwood floors, fireplace, 2 car garage. Gorgeous in-ground gunite pool with spa!

NEW PRICE!

ANDOVER ~ $499,900
Spectacular 1/3 acre building lot near Phillips Academy and town on million dollar cul-de-sac complete with town water and sewer.

ANDOVER ~ $554,900
Sanborn School district! Spacious 4 bedroom Colonial, all hardwood, air conditioning, security, cathedral ceiling fireplaced family room, super location!

ANDOVER ~ $565,000
Walk to town! 4 bedroom, 1.5 bath Colonial. Recent kitchen/family room addition has hardwood floors, fireplace, skylight, granite counters and cherry cabinet kitchen.

ANDOVER ~ $659,900
Elegant brickfront Colonial with spacious rooms, Corian kitchen, completely finished lower level with 5th bedroom and full bath, air conditioning, 3.5 baths, near new schools.

NEW PRICE!

ANDOVER ~ $914,900
Elegant brickfront Colonial with 11 spacious rooms, Corian kitchen, completely finished lower level with 5th bedroom and full bath, air conditioning, 3.5 baths, near new schools.

ANDOVER ~ $1,295,000
Fieldstone Meadows! Pristine Contemporary, custom home with gourmet kitchen, library, project or exercise room, ultra master bedroom suite, too many extras to list!

ANDOVER ~ $1,525,000
Young 12 room Colonial majestically set on cul-de-sac with enticing water views, pond frontage and abutting conservation. Exquisite throughout, au-pair suite, walk to country club!

Mortgage Financing

For free mortgage loan decision in just 24 hours, call today

COLDWELL BANKER MORTGAGE
877-213-7535
Financing provided by Coldwell Banker Mortgage. 3000 Leadenhall Rd., Mt. Laurel, NJ 08054 Mass. licensed Lender #ML1774 Coldwell Banker Mortgage is an equal housing lender

HUNNEMAN MORTGAGE CORPORATION
Van Easton
877-372-3897
Mass. licensed Lender #ML1774 Mass. licensed Broker #MB0057 Coldwell Banker Mortgage is an equal housing lender

Mortgage Partners, Inc.

Providing effortless and rewarding mortgage financing

Don't Miss the Low Rates Again

15 YR	30 YR	3/1 ARM
5.375%	6.00%	4.00%
5.81% APR	6.27% APR	4.24% APR

CONTACT: JYOTI BHATTACHARYA
Cell: 978-758-1682
Toll Free: 866-803-8431, Pin 1610
Mass Lender ML 0626 • Broker MB 0992
NH 5435 • CT 9307 • Maine 4869
APR based on 20% down; rates vary with loan size.

PURCHASING A HOME? TIME TO REFINANCE?

15 YR. FIXED **5.125%** $7.97 /1000 APR is based on 20% down **5.59% APR**

30 YR. FIXED **5.75%** $5.84/ 1000 APR is based on 20% down **6.03% APR**

Call For **FREE Pre-Approval Programs**

MMA Massachusetts Mortgage Association

Call: *Jay Weiner*
MA MLG Lender MLD472
MA MLG Broker MB0657

OLDE TOWNE Equal Housing Lender
Mortgage Company Incorporated
630 Turnpike St., No. Andover • 01845
(978) 975-3717 • (800) 234-2029
WEBSITE: http://www.oldetownemortgage.com

the jean e. knapp agency

Ogunquit, ME
207-646-4546
E-MAIL jeanknapp@cybertours.com

Riverbrook Estates, Ogunquit

Like new Oxford built home located in Ogunquit at Riverbrook Estates. *OVER 55 age requirement.* Two bedrooms, two baths with living room, dining room, utility room and fully applianced kitchen. Terrific location. Walk to restaurants and Footbridge Beach. Trolley line at park entrance. **Year-round living with economical oil heat. Sit and enjoy your own Farmer's Porch. $175,000.**

See other rentals at www.jeanknapp.com

LAWN MOWING
Southern, NH
Call Shane 603-591-0990

MAINTENANCE RESOURCE GROUP
Spring cleanups, bark-mulch, edging, dethatching, weekly cutting accounts, and driveway sealing. Reasonable rates. Call 978-682-5721

NANCIE SAVASTANO LANDSCAPE DESIGNS. Landscape/garden design, installation & maintenance. Integrate your home with the landscape. Nancie Savastanto 978-623-8071.

PERENNIAL LANDSCAPING – Lawn installations & designs. Brick walkways, patios, retaining walls, drainage & planting. Bobcat and Backhoe service. Mike Winslow 781-334-3764 www.perennialland.com

PINE TREE LANDSCAPING Specializing in complete lawn and shrub maintenance. Spring and fall flower planting. Dependable service. Call for free estimate. 978-475-2202.

PLESUER GYRDENING INC. Horticultural Consultation, garden design, planting and maintenance. Arborist Certification, gardening for pleasure. Chuck Sherzi Jr. 978-470-4785

SPRING CLEAN-UPS – mulch, complete lawn & shrub maintenance, tree work, water gardens, etc. Call Brian 978-683-3518

THEO'S STONE MASONRY- Artistic, quality workmanship. Stone walls, steps, and walks. Free estimates. Call 603-432-5279

TJ's Landscaping- Weekly Maintenance! Mulching, seeding, planting, rototilling, & more! Sr. Discount. 978-738-0692

TSM LAWN SERVICE-New lawns, lawn repair, hydro seed, mulch, trimming, planting, and loam work.............. 978-764-7349

184 Masonry Work

A CALL AWAY - Brick, block, stone, steps, walk, wall and patios. Free estimates. Call 800-927-4259. Licensed and Insured.

ALL BASIC MASONRY WORK steps, stone, walk-ways, driveways, fireplaces. Call Maurice 603-432-8689.

ALL WORK GUARANTEED Marks Masonry Repair. Complete repairs, rebuilds & pressure washing. Andover / No. Andover. References provided. 978-547-9101 mrepairm@aol.com

BRICK WORK - Cement work. Stairs, walks, walls. All size jobs. Free estimates. Excellent Andover references. Call Tony at 978-681-7701

FABBRI MASONRY Steps, walls, walkways, patios, foundations, chimneys, etc. Call David 978-988-0117.

THOMPSON MASONRY & RESTORATION Commercial / Residential. 25 yrs experience. Work guaranteed! Call 603-437-2986

185 Moving and Storage

ACTION EXPRESS MOVERS, on site free estimates, licensed and insured, DTE license #30846. Call 1-800-393-7604

DISCOUNT MOVING RATES Licensed and Insured. No Job Too Small. Available 7 days #30590. Call 978-682-0399

185A Disposal Services

AAAA BARGAIN Call AJ'S CLEAN-UP SERVICE ATTICS, CELLARS, GARAGE'S CLEANED for a reasonable price. Prompt, reliable service. Call Jim at 978-685-1302

CLASSIFIED ADS 978-475-5300

I HAVE THE TRUCK If you need help cleaning up yards, garages, cellars, attics, etc...FREE estimates, great rates. Call Mike 978-657-4240

TOUGH WHITE TRUCK FOR HIRE Large Appliances, Furniture, brush, Water Heaters & Rugs. Construction & Metal Debris, etc. ALL METALS RECYCLED! Same day service available. Extremely reasonable & nice guy. Call Jack 978-470-8880 or cell 978-985-6642. 24 hours, 7 days.

186 Odd Jobs

AAA-PISTONE Trash Removal Removal of anything. Construction Debris. Demolition. Insured. 978-372-8310; 603-234-8001

ABLE ODD JOBS
Attic, cellar, yard, wood clean ups, Moving. Some items taken as payment. Dan 978-689-1980

A HANDYMAN
All Home Projects
Call Steve 978-475-2167
e-mail: ahometask@yahoo.com

All Season's
Indoor & Outdoor handyman. Computer setup/support. Pet sitting. All jobs considered. Call a professional. 978-725-3262

AM-PM DUMP TRUCK Services. You call, we haul. Estates, attics, cellars, garages. Clean-ups. Fast service. Insured. Bonded. References. Senior discounts. Established 1975. 978-688-7102.

APPLIANCES, OIL TANKS, ETC. 1 item to entire building contents. Call Dan 800-717-0158

COMPLETE HOME REPAIR SERVICE - All types of home repairs, no job too small. Prompt, friendly service. Call Tim 978-475-1069

D & D HANDYMAN SERVICES
No job too small.
603-888-2265 or 603-615-1771 pager

DUMPSTERS
10, 12, 15 & 20 yard. Pistone Container 978-804-9783; 603-234-8001

HANDY GUYS Tile, carpentry, painting, clean outs. No Job Too Small. Tom 978-475-7270.

HANDYMAN - REMODELING Decks, baths, carpentry, drywall, painting, & lawn care. Free estimates. Reasonable prices. For prompt, dependable service call Ken 978-975-1150

Home Maintenance
Repairs- Doors, old windows, storage, etc. Retired Tradesman, 978-688-3902, N. Andover

INTERIOR/ EXTERIOR Painting and home maintenance and repair service. No job too small. Call 978-989-0060, Andover.

JD'S TRASH REMOVAL- Small demolitions, attics, basements. Residential and commercial. Free estimates 978-372-3773

John Handyman's Service
Whatever your house needs, we can repair or replace it. No job too small. All odd jobs. 978-793-0528

ODD JOBS?
At Odd Man Out no job's too small! All we need is a telephone call! 978-738-9767

TANK REMOVAL
ECO Environmental Services
Call 978-738-0220

YARDS- Cellars, attics, garages cleaned, debris removed. We also do moving. Call Jim 603-458-1376 or 978-376-1971

186A Marine Services

Little Harbor Boat Hauling Serving New England, fully insured. Boats to 30'. 603-433-4253

187 Painting & Papering

A BARGAIN CO. Interior & Exterior painting, Carpentry, Papering. #129894. Call 978-975-3372; 603-898-5420

A BARGAIN PRICE FOR A TOP NOTCH JOB. Interior/exterior specialist. 15 years experience. Insured. Call Rick at 603-382-0732

A BETTER JOB THAN THE REST. Anderson & Rokicki Professional Interior/Exterior Painting, Decks, House Washing. 978-475-6523.

AG PRECISION PAINTING CO. Specializing in all your painting needs Fully insured. Call Al Glaeser 978-688-6247

A STEADY HAND painting company. Interior / exterior painting. Reasonable rates. Clean and productive. Andover references available. Antique and new homes. Fully insured. Free estimates. Ready when you are! 978-807-5855, voice mail

BAKER PAINTING- Interior/ Exterior. Hourly rate or by the Job. Small is O.K., also do ceramic tile floors. Neat, courteous & Honest. Call Any time @ 978-430-6063

BILL & Paul's Interior painting & wall papering, 40 yr. experience. Call William Higton 603-898-2298 or Paul Brown 978-689-8754

CONSIDERATE TREATMENT since 1975. Rick Sibley Painting & Papering, professional interior and exterior workmanship offering an array of fine decorative faux finishes. Emphasis on preparation. We offer wallpaper stripping, installation of all wall coverings, plaster patching & pressure washing of decks. We also specialize in going into your new home upon your closing and completing work before you move in. 800-967-0259

INTERIOR PAINTING, Wallpapering, sponge painting and stenciling. Quality work, reasonable prices. Free estimates. Call Paul, 978-475-6495 or Bob 978-470-1822

INTERIOR PAINTING & WALLPAPERING. Free estimates. Call John Thomson 978-470-0037

JIM FOWLER'S PAINTING - Interior. Fully insured, 20 years experience. Local references. Call 978-475-9937

JIM'S PAPERING & PAINTING Home maintenance. 20 years experience. Please call for free estimates 978-372-9770.

Nick & Son Painting
Interior/exterior. Power washing, small repairs, cleaning gutters. Full insurance. Many references. No deposits required. 35 yrs. experience. 10% off with this ad. Call 978-557-1107.

★★★ PAINTMASTER ★★★ Specializing in interior painting, wallpaper removal stain-to-paint woodwork, ceilings & walls. Pete 978-683-0850 or 978-479-6531

☆ Wallpapering ☆
& painting 15+ years experience. Reasonable rates. Free estimates. We love small jobs... 978-204-4921

187B Interior Decorating

ARTIST, Painter/interior designer specializing in children's rooms, murals, and hand painted furniture. Call Lisa 978-258-7697

DREAMCOAT
Paints full color murals & custom canvases for your home or office. Customer interior painting. Licensed & Insured. Free estimates. 603-930-6944 or 603-891-0706

188 Plastering

A. SPANO PLASTERING-Three generations of resurfacing specialists. Restore old walls & ceilings. All styles. Reliable & clean service. Call Paul at 978-458-4051

D.M. BROPHY PLASTERING Full skim coat plastering, board and patchwork. Commercial and residential. Custom ceilings. Quality service. Free estimates. 978-686-6804

190 Plumbing-Heating

A QUALITY JOB Pluming, heating and gas. Residential and commercial. No job too small! Free estimates. Master #9563. Call Bill 978-683-3596

BILL BROGAN Master Plumber Remodeling ~ Repairs Replacements ~ Emergencies. Providing quality service for over 25 years! License #9565. Call 978-475-4237

D. D. Wells Plumbing & Heating Lic. #M11209. No job too small. Water Heaters/Repairs. Emergency Service. 978-689-9119

ESPINOLA Plumbing, Heating & Cooling. Price us last – you'll love us! 603-329-6148. Master's Plumbers Lic. MA 8810 – NH 276.

J.E. HUNT PLUMBING Repairs, installations, service work. Heating problems a specialty. Senior discount. Emergency service. License #24355. Call Joe 978-475-4699

SMALL PLUMBING/HEATING and GAS FITTING. Water heaters, faucets, stoves, washing machines, disposals, dishwashers, repairs & drains unclogged. Call Steve 978-458-0553 Lic.#22058

190A Sprinklers/Irrigation

A LAWN SPRINKLER ★ SPECIALIST ★ Quality Work / Great Rates Call Scott 603-898-3503

191 Printing/Engraving/Signs

FOR ALL YOUR PRINTING AND MAILING NEEDS CALL EAGLE COMMUNICATIONS ⇨ 978-556-8696 ⇦

191A Video/Photography

SIERRA VIDEO WORKS Weddings, memories to movies, all occasions. WE DO IT ALL. Professional video at a fair price. (Danvers) 978-314-0580.

193 Roofing and Siding

CESATI ROOFING & GUTTERS Licensed, insured. Free estimates. Call 508-633-3573 or 978-374-5379.

Honest & Reliable Roofing Company. All Phases of roofing & construction. Free Estimates. Licensed & Insured 978-858-0246

KEOHAN ROOFING All types of roofing. Free estimates. 5% discount with ad. Call 781-254-5218

K & P CONSTRUCTION Shingles – Asphalt – Cedar – Rubber – Slate – Copper. Roof repairs a specialty. Insured & licensed #113830. 20 years experience. Free estimate. 978-469-0406

ON-TOP BUILDING AND ROOFING COMPANY Specializing in additions, decks, remodeling, siding, roofing. License #026641. MA-Reg 123713. Insured Methuen / Wakefield 978-688-9963; 781-245-3013; toll free 1-888-811-6361

POWDER HILL ROOFING, SIDING & CARPENTRY Complete home maintenance. Insured. #116657 Walter 978-374-1477

RICH ROOFING CO. Fully insured. MA builders license #019939. MA Home Improvement Contractors Registration #112998 Free Estimates 978-688-3938

193B Locksmith/Security

MATT'S LOCKSMITH SERVICE Matt Morley, certified locksmith. Installations, repairs, keys made, dead-bolts, and master keys. Very reasonable prices. Service the Merrimack Valley. 978-685-8072

195 Tiling

SURRETTE TILE 617-387-0447 Commercial / Residential installation and repairs. All ceramic, marble, granite, slate. Free estimates. Insured. Call Joe.

196 Tree Removal

J&D Stump Grinding
Competitive rates-Free estimates
Call 978-985-6069 or 603-635-8003

JP TREE SERVICE, ANDOVER Mass. arborist #1992 tree & shrub care, trimming over houses & yards. Call 978-475-1483

POPEYE TREE
"No tree too big for me"
Tree Removal & Brush Chipping
Call 978-686-1790

TREE MAN FOR HIRE - Master Tree Climber-Quality tree care, hazardous take-downs and fine-trimming. Insured. Contact Stephen Repoza at 978-470-8114

Clark's Tree Service
Tree removal, lot clearing & more! Fully Insured. Lawrence, MA 978-682-9481 or 978-394-0328

Tree Work. Stumps ground out. Brush chipping and yard debris hauled. Firewood sold. Free estimates. 1-603-329-5320 or 978-475-5137.

202A Window Treatments

BEAUTIFUL WINDOW TREATMENTS At Reasonable Prices. Many happy references. Call Chris for a free consultation 978-470-2578

207 Tailoring/Repairs

CUSTOM MADE SLIP COVERS. Pin fitted to your set. Your own fabric. Call 978-685-2229

213 Other Services

We do the cooking!
Middle Eastern meals on your table every day. Call 978-725-3233

226-249
Transportation

228 American Cars

BUICK LE SABRE 1996- Excellent family car! Must Sell!! $5500 firm. 1988 LINCOLN TOWNCAR Dependable 2nd car.............. $800 Call 978-509-7246

BUICK Regal Custom 1994-2 door, blue 3.1L V-6. 126k, scratch on rear fender but in good mechanical shape. $2500 603-894-5636

CADILLAC 1994 El Dorado, dark green, 120K miles, well maintained, mint condition, $5500 or best offer. 603-434-8153

First Run
CADILLAC 86 Deville Coupe
$400 best offer
Needs work
978-258-5623

CADILLAC Deville 1997 North-Star system, leather, loaded with options, excellent condition, $8995. Call................. 603-329-8020

CADILLAC El Dorado Biarritz 1985, 68K miles, powder blue, white leather interior, real classy, a must see! $4495 or best offer. 603-898-5786

CADILLAC Fleetwood Brougham 1990, 5.7 engine, auto, loaded, beige, Excellent condition, $3700/best. Call Bob 978-667-1999

CADILLAC Sedan Deville '86 4 door 1 owner Florida car White/white small V8 good mileage great reliable transportation $1500.... 603-329-4412

CADILLAC Sedan DeVille '90 170K miles highway miles. Good condition. Runs great. $1800............ 603-770-8642

CHEV Camaro Convertible '96 Red 62K miles, CD player, V6, A/C, auto, excellent condition, $9700... 603-893-8156 after 4

CHEVY 1991 Cavalier convertible RS – V6, 5 speed, white on white. 102k miles, excellent condition. $2,995. Call 603-642-3499.

CHEVY 96 BARETTA Z26 red, FLAWLESS CONDITION. Only 63k. Auto, loaded, a/c, alarm, remote start, keyless entry Eclipse CD stereo. $7200/best 978-957-6240

CHEVY Beretta 1994 - V6, 90K miles, 2 door, A/C, auto, excellent condition. Must sell. Make me an offer. $3,000. 978-352-8050.

CHEVY CAMARO, 1968, EXCELLENT shape, runs good, $5000/best. BOAT- 1984 20' Checkmate, 350 Motor, completely redone, over $12,000 invested, $7900/best. Call 603-571-0200

CHEVY CAPRICE 1988 –Excellent emissions. New transmission, recently painted. Great shape $1200. 978-682-3186

Must see it!
CHEVY CAPRICE CLASSIC 1986, 122K miles, original owner $500. 978-475-2379

Chevy Lumina 96 LS. NICE CAR. Air, cruise, dual air bags, ABS, cassette, tilt, Florida tint. New tires, brakes, clean, 92k. $4995 978-689-9417; 978-397-7804 cell.

CHEVY LUMINA SEDAN 1995 very reliable, runs good, AM/FM cassette, ABS. $1900 or best offer. 603-894-7078

CHRYSLER NEW YORKER 1989-one owner, silver, 120k miles, new transmission, radiator, catalytic converter, Must See Condition! $2,995 978-373-4224

CHRYSLER PT CRUISER 2001, 5 speed, red, moonroof, loaded 500 miles $17,600. Call 978-683-1159

CHRYSLER SEBRING 1997 LXI white, loaded, electric moon roof, 6 cylinder, power everything, leather, CD, cassette, 87K miles, $6995. 603-893-0162

DODGE 1996 Intrepid – Teal, V6, auto., power options, runs and drives good. $2,500 or best. Call............................ 978-204-3326.

DODGE DAYTONA 1992 blue, 2 door, good condition, a/c, Sony CD player, remote starter, new battery. $2000 or best offer. 978-475-4933

DODGE NEON 1996 – 86,000 miles, 2.0, new head gasket and a lot more. $1200 or best offer. Call 978-373-8987.

FLAWLESS CONDITION
☆ *Loaded* ☆
CHEVY BERETTA Z26 – 1996 Only 63K. Red. A/C, alarm, remote start, keyless entry. Eclipse CD stereo. $7200/Best. Call 978-957-6240, leave message.

FORD 1989 Taurus – 88,000 miles, 3.0, runs good but needs transmission. New brakes, struts & spring & water pump. $200 or best offer. Call 978-373-8987.

FORD 1999 Escort, 4 door, 4 cylinder, automatic, no A/C, 32K miles, $4700/best. What a steal. Call 603-898-5289

FORD 95 TAURUS GL wagon – excellent condition. 1 owner. 97k miles. Seats 8 New tires / brakes / battery. $4000. 603-329-4501

FORD CROWN VICTORIA 1992 – 4 door, automatic, a/c, all power, 8 cylinder, very good condition. $2000. Call.................. 978-682-0545.

FORD ESCORT 1998 – 4 door, 5 speed, a/c, red, showroom condition. No dings or scratches. 71k. Priced to sell @ $4350 or best offer. Call 603-898-9078.

FORD Escort '96-2 door hatch back, Blue, A/C, great condition. 81k miles New brakes & battery. Runs great. $3600 603-898-6603

FORD Mustang LX, 1989, 5.0, 5-speed, air, CD, great condition, $3250/best. Call 603-234-4033; 603-894-9745

FORD Thunderbird 1988-Runs great! Loaded, auto everything. Has repairable body rot. $700 or best 978-682-4641 leave message

INFINITI I30 1998 – Loaded, moonroof, leather, Bose CD system, alloys, 38K, 75,000 mile warranty. $16,900. 978-374-1065.

LINCOLN 1998, Mark VIII, 50K, moonroof, loaded, beautiful & flawless, $15,700. Call 978-689-3077

Lincolns Pre-Owned
10 Continentals ~ 20 Others
Great prices!
DOWNTOWN
LINCOLN MERCURY
Nashua NH 1-800-427-6151

LINCOLN TOWNCAR 1993 All leather interior, high miles but looks great & runs great. Very clean. $2195. 978-688-7969

MERCURY GrandMarquis Sedan '89 - Loaded over 100k miles.
Good Condition!
$900/best Call 978-688-5690

MERCURY MARQUIS 302 1989, V8, 4 door, electric, air, no rot, runs great, 2 snows/4 all season, 96K, $900 or best 603-890-0338

MERCURY Sable GS 1994 Gray,
LOADED!!
107k, $3000/best Call 978-688-5690

MERCURY Sable Wagon GS 1991 Many new parts, runs great, low mileage. $1999/best. Must see! 978-686-8183.

OLD DELTA 88, 1973, brown, 4 door, 350 Rocket, auto, ALL ORIGINAL ! 37K, sacrifice for $3500. 1 owner, garaged. 978-618-5197

OLDS CUTLASS CIERA wagon, 1993, great condition, AM/FM/Cassette, A/C, cruise, power windows & locks, tilt steering, 3rd seat conversion, seats 8, $2800. Call 603-898-3023

First Run
OLDS Cutlass Supreme '90 4 door, all power, a/c, cruise, 140K miles, maintained & in great condition...... $1500....603-672-0646

OLDSMOBILE Sierra 1994 136K, V6, auto., a/c, radio/tape, remote starter, good condition. $2200 Call 603-437-7824

PONTIAC 1989 SUNBIRD – 116k miles, runs great. Excellent condition. $995 or best offer. Call 603-434-0577

PONTIAC GRAND AM GT 1996- V-6, auto, A/C, am/fm/CD, alloys, full power, Dark Wine metallic/Graphite, 60k miles, excellent condition. $6995 603-432-6456

PONTIAC Grand Am GT '97 Standard, 88K original owner miles, with no accidents, good condition. $4900.... 603-894-9878

PONTIAC Sunfire, GT, 1996, 99K, loaded, Pioneer Stereo, Excellent condition, well maintained, $3,900. Call 603-437-9680

PONTIAC Trans Am '94 Auto, V8, leather, t-tops, power locks, windows, a/c, new tires, replaced transmission, 118K miles. Runs/looks great. Serious inquiries only $7500. 603-382-0875

Drive this one away
$1795 drive it away!
OLDS Cutlass Supreme '93 4 dr, 151K miles. Runs good. After 6 call 603-894-5215

2000 CHRYSLER Sebring JX Convertible, 26,300 miles, Chrysler maximum care warranty until 1/1/2007 or 50K miles. Kelley blue book $17,155, will sell for $15,500. Call 603-458-5020

229 Foreign Cars

ACURA 1992 Integra – 5 speed, a/c, moonroof, power everything, CD player, 160k, runs great. $2900. #2. 978-815-3850.

ACURA LEGEND 1989-
Only $2500/best!!
5 speed, V-6 Power. 978-869-1693

AUDI A6 Quattro Wagon 1997- Green with leather, auto, Power windows & locks, sunroof, 3rd seat, 6 disc CD, air, new windshield & brakes, 138K highway miles. Remote starts. Michelin tires. Runs perfect, very well maintained. $9800 603-772-5428

CHEVY CAVALIER 1992 Needs windshield, runs good, looks good. $1450 or best offer. 603-434-7306

HONDA 1990 CIVIC 4 door, automatic, a/c, runs excellent $1200 or best offer. Call 978-687-9760

HONDA 1998 Accord EX Coupe. 50,000 miles, all options. Shown evenings in Bradford. $14,499 or best offer. Call 978-521-1474.

HONDA 2001 CIVIC EX Sunroof. 4 door, loaded, like new. 9,000 miles. $14,500. Call 978-682-8371.

HONDA 2001 CIVIC LX 4 door 5 speed, silver, low miles. Loaded. Alarm. Mint. $13,500. Call 978-683-5329 anytime

HONDA ACCORD 1991 EX – 4 door, 5 speed, a/c, power everything, moonroof, 150k. Runs excellent. $2,700. #1. 978-815-3850.

HONDA Accord EX 1994 – 4 door, maroon sedan, automatic, power sunroof-seats-windows. Gray leather interior. Alpine CD. 136K. $5000. In Atkinson NH 617-285-2718

HONDA ACCORD EX 92 power sunroof, power windows, power locks, CD player, Alpine speakers. $4,900/best. Call 603-432-5599.

HONDA Civic 1996 LX Sedan- A/C, power windows/locks, auto, new brakes & exhaust, 1 owner 81K miles. Asking $6800. 603-893-3908

HONDA CIVIC Coupe 1999 auto., good condition, a/c and CD, highway miles, reliable. Asking $7200. 617-438-9668

HONDA Civic EX, 1998, 4 door sedan, 97K, excellent condition, 1 owner, loaded, 6 disc CD, $8900. 978-683-4801, leave message

HONDA CIVIC LX 1997 4 door, auto., a/c, power windows/locks, dark green, 79K miles. $6500 or best offer. 603-432-4892

HONDA CRX Si 1991-Japense Spec engine swap, 80k on new engine. Custom exhaust, intake, etc. $4900/best Ryan 978-682-7070

HONDA Prelude 1995 – 102k, excellent condition, daughters car. 4 cylinder, 5 speed, moonroof, alarm, a/c. $6400. 978-682-8102.

LEXUS-'97, ES-300, Black, Clean, loaded, leather, low miles, 6 CD changer, 4 snow tires, sunroof, $19,850 603-898-4414 or 978-686-5432

MAZDA 626 DX, 1996, 4 cylinder, 5 speed, A/C, 68K, looks & runs great, $5250. Call 603-860-7321

MERCEDES BENZ 1991 – Black, 4 door sedan, automatic, a/c, all power. 173,000 miles. Sunroof. $4,000. Call 978-975-3670.

MERCEDES BENZ 300E 1987- Good running, automatic, leather interior, CD player, new stainless steel exhaust. High mileage.............................. $3000 603-893-4073 leave message.

MERCEDES SL560 1986 convertible, gray, hard top also, 108K miles, excellent condition, new brakes & front end, insurance appraised for $17,500. Will sell for $16,000 or best offer. 603-893-3488

MITSUBISHI ECLIPSE 1999 white, auto., all power, moon roof, spoiler, fogs, 31K miles, excellent condition. Warranty good until 10/02. Asking $14,999. 603-635-1991

MITSUBISHI Eclipse GS 1999 loaded, AM/FM CD, cassette, leather, power doors & windows, moon roof, spoiler, auto., a/c, custom engine work. $12,000/ Best offer. 603-378-0550

MITSUBISHI Eclipse RS '96 Runs perfect, power moonroof, CD w/Infinity speakers, red w/gray & yellow interior. Going to college must sell. $7000...Call 603- 898-2956.......

NISSAN 1990 MAXIMA – 4 door, grey with black leather interior, 5 speed, sunroof, Bose stereo, spoiler. Excellent condition. 104k miles. Asking $4500. 603-560-1488

NISSAN 2000 Maxima GLE – 18K miles, sunroof, Bose audio, $16,900. Call 603-929-3585

NISSAN 300 ZX 1990 Black/black, T-tops, A/C, Bose cassette, power, 120K miles, well maintained. Runs great. $5999. 617-429-0481 or 0483

NISSAN MAXIMA 93 automatic, V6, 4 door, a/c, 117k, sunroof, power windows / locks alarm, Bose speakers, CD, grey. Good condition $5495 Call 603-432-8267

NISSAN SENTRA GXE – 1995 DOHC, 4 cylinder, automatic, power windows/doors. Runs great, excellent gas mileage. Very comfortable ride. Ice cold A/C, good tires. Cheap & reliable commuter or great first car! $2,950/Best.......603-978-4052 (cell)

NISSAN STANZA XE 1992, 4 door, auto., power windows/locks, CD player, looks & runs excellent. $1495. 603-890-5445

SAAB 1991 9000S Hatchback, 4 door, automatic, leather, moonroof, air, power options, CD, phone. $3000/best. 603-898-4463

Saab 9000 1991,94 Chrysler New Yorker, 95 Mercury Sable, All with new engines, brakes, tires, moonroofs, all excellent shape! $3495 take your pick! 603-329-6819

SAAB 9000 CS TURBO – 1995 5 speed. All power, climate control, heated seats. Mint condition! $6,900. Call.................. 603-432-0195

SAAB 9000T 88, 102K, A/C, ABS, moonroof, heated seats, all power, auto, great ride! Come test drive it. $2295. 603-893-6350

SUBARU '93 4 wheel drive, auto, 4 cylinder, power locks/ windows, A/C, runs good. $2000........ 978-423-4557

TOYOTA 1996 Corolla, automatic, loaded, power windows & locks, remote start, 58K, excellent condition $6800/best 978-273-1414

TOYOTA 1998 Corolla automatic, 4 door, 60k, a/c, white, tan interior. Looks & runs well. New tires. $5000. Call 603-216-2370

TOYOTA 91 CELICA ST – 88K, automatic, 1 owner. Runs and looks new. Mint condition. Red. $3900. Call 603-895-1334

TOYOTA CAMRY 1993 4 door sedan, very good condition, asking $3000 or best offer. Call 603-893-3490

TOYOTA CAMRY 1998 gray, power, a/c, alarm, 88K miles, good condition. $7200. 978-557-2156

First Run
TOYOTA Celica, '89 auto, CD, runs good, $900/BO 603-893-1169 after 5 pm

TOYOTA Corolla CE
2001... 23K miles... $13,000 Well maintained..... 978-687-1078

TOYOTA MR2 1988 red, 5 speed, 96K miles, new tires, well maintained. $2000 or best reasonable offer. 603-329-5428

VOLVO 1989 GLE 760 4 door sedan, great condition, low mileage, asking. $3800 or best offer. Call 978-623-7030

VW 1993, Jetta GL, newer body style, 120K, white, 4 door, auto, A/C, great condition, $2995. Call 603-553-4624

VW 95 PASSAT Well maintained, UR6 engine, 96k miles. Black, $7200 or best. 603-432-1607

VW JETTA GL 1994 – Standard, black, sunroof, 110,000 miles, a/c, new clutch, new axle, new tires. $2300. 978-682-5792 or 978-375-4812.

VW PASSAT 2000, GLS, 4 door, auto, 22K, white/tan, alloy wheels, excellent condition, $18,500. Days 603-498-4442

230 Trucks

BOX refrigerator truck, 1995 10', GMC 3500 HD, auto, A/C, brand new motor, 15K on new motor, $15,500/best. Mike 603-898-8868

CHEVROLET 1994 Half Ton 6 cylinder, auto., 90K, excellent condition $3995. Call 603-329-8020

CHEVY 1999 S10 Extreme Black, 50K miles, extended warranty Excellent condition. New tires & brakes. $11,000/best. 978-688-2265

To place a classified line ad on this page call 978 475-5300

REAL ESTATE

INTERATE MORTGAGE CORPORATION
Est. 1986

30 YR. FIXED RATE: 5.875% / APR 6.159%
5.91 Per Thousand

15 YR. FIXED RATE: 5.375% / APR 5.845%
8.10 Per Thousand

Local and Convenient Service

Check Out Our Construction Loan Program
- One Closing/One Set of Closing Costs.
- 5% Down
- Fixed or Adjustable Rates. *Loan Amounts To $1 Million.
- Ratelock Up To 360 Days with Free Floatdown

Jim Kochakian
Vice President

Call: JIM KOCHAKIAN *for Personal Service*
Local Office: (978) 688-2480 ext. 12 (7 days)
232 Pleasant St., Methuen Executive Park 01844-7136
Visit Our Interactive WEBSITE @ WWW.INTERATE.COM
MASS. MORTGAGE LENDER LICENSE #ML0023 / NH & MAINE LICENSED MORTGAGE BANKER

For Sale By Owner

21 Birch Road ~ Andover
Picture perfect Cape on 3/4 acre corner lot in great cul-de-sac neighborhood. Light and bright interiors with refinished hardwood floors throughout. Lovely master with skylights, custom walk-in closet, new Kohler bath with limestone tile. Classic brick fireplaces in living room, basement playroom. New furnace, roof, exterior paint, custom brick front entrance and walkway. Beautiful new landscaping, new sprinkler system. 3 bedrooms with 4th/den, 2 full baths, attached 2 car garage, 2140 sq. ft. **Open house Sat. 12-4, Sun. 12-3 or by appointmnet.**
$564,900 ~ 978-474-0740

www.AndoverHomeSales.com

RE/MAX Partners
Above the Crowd!
44 Park Street
Andover, MA 01810
978-475-2100

Tom Carroll

Andover - House Beautiful! Newer 10 room custom Colonial on a gorgeous private lot abutting Harold Parker. This tastefully decorated home includes a gourmet kitchen with upscale appliances, hardwood floor, custom cherry cabinets and eat-in area with sliders to a private deck. The family room with fireplace flows to the sunroom. The first floor includes oversized dining room with crown moldings plus a fireplaced living room and adjoining private office. The master suite with fireplace and walk-in closet includes an exquisite bath with whirlpool, multi jet shower, custom cabinetry and Corian countertops. **$929,900**
Call Tom 978-470-3737 x141
www.Andover-Topbroker.com

Rick Coco

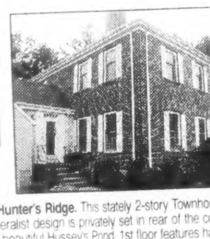

Andover - Hunter's Ridge. This stately 2-story Townhouse of early Federalist design is privately set in rear of the community near beautiful Hussey's Pond. 1st floor features hardwood floors, 9' ceilings, spacious gas fireplaced living room, formal dining room, and wonderful eat-in kitchen with Corian counters and cherry cabinetry. The 2nd floor has 2 lovely bedrooms with ample closet space, each with private bath. The lower level offers a large family room, study/3rd bedroom, full bath and lots of storage. **$595,000**
Always call Rick Coco 978-470-3737 x107
Preview 20,000+ homes: www.rickcocoteam.com

Paul Burke

Andover, No. - Meticulous Cape Cod home in superb library location on a quiet dead end street. This home features four bedrooms and room for expansion on the second floor. This deceptively large home includes an updated kitchen with top of the line appliances and a cozy eat-in area. The living room is oversized and includes a fireplace and built-in bookshelves. The two-car garage is attached and the backyard is level and wonderful for family gatherings. **$499,900**
Call Paul Burke 978-475-2100 x108
www.andoverhomesales.com

Frank Addonizio

Andover - Custom built Ranch with circular drive on private lot with gunite pool and huge 3 season porch (25'x29'). This home features an eat-in kitchen with attached fireplaced family room, living room with fireplace, dining room and nicely sized bedrooms with double closets. The finished lower level offers a playroom and office or guest bedroom. The recently painted exterior is cedar shingle, and a two car attached garage is adjacent to the mudroom. The backyard includes the oversized (20'x40') gunite pool and 3-season porch. **$469,900**
Call Frank Addonizio 978-470-3737 x134
www.andoverhomesales.com

Jamie Dixon

North Andover - Beautiful 9 room Contemporary featuring 4 bedrooms which includes a master bedroom suite with fireplaced sitting room and whirlpool tub, game room, 4 baths, 3 fireplaces, and an oversized deck overlooking a large level lot. Don't miss out on this conveniently located home with water views. **$619,900**
Call Jamie Dixon 978-475-2100 x121
www.andoverhomesales.com

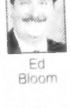
Ed Bloom

Andover - Don't miss this immaculate 5 bedroom, 2.5 bath Colonial with 2 car garage, on a private lot close to Indian Ridge Country Club. This home features a custom kitchen with sunroom-style dining area, fireplaced family room, formal dining room and formal fireplaced living room. Lower level with fireplace can become a great playroom! Top location and Sanborn School District. **$549,900**
Always call Ed Bloom 978-475-2100 x109 or www.EdBloom.com

Jeff Peterson

Andover - Great opportunity! Super in-town location. This home features a full applianced eat-in kitchen, sun porch, 2+ bedrooms, and a nice family room with hardwood floors. First time home buyers don't miss out! **$304,900**
Call Jeff Peterson 978-470-3737 x105
www.andoverhomesales.com

STONE WALL Real Estate Professionals Presents:

JUST LISTED

Andover - Just Listed! Great opportunity awaits to live in this 8 room, 4 bedroom, 2 1/2 bath Split Entry style home. Eat-in kitchen, formal dining room and living room, fireplaced family room with sliders to patio and a spacious level back yard too! This home is situated on quiet cul-de-sac in Sanborn School District. **$449,900**
Call Bill Buck at x202 for a private showing or for more information today.

NEW PRICE

Andover - North - Great New Price! Builder's own home! Come see this beautiful 2 year young CE Colonial with 9 spacious rooms, 4 bedrooms, 2.5 baths, spacious fireplaced family room, central air, and great yard! Now offered at **$629,900.**
Visit our Website for more information regarding this property.

ANDOVER COUNTRY CLUB GEM!

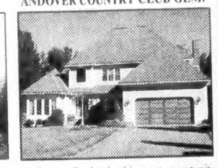

Andover - Don't miss this great opportunity to live in this beautiful Contemporary Center Entrance Colonial home with 4 bedrooms, 3.5+ baths, a 2 car garage, great floor plan and a wonderful yard too! This is an incredible opportunity. **$849,900**
Contact Bill Buck at x202 or visit our Website for interior photos of this home.

STONE WALL
Real Estate Professionals

IF YOU ARE CONSIDERING A MOVE, CONSULT WITH A STONE WALL REAL ESTATE PROFESSIONAL TODAY!

VISIT US AT WWW.STONEWALLRE.COM 978-475-0077

Powered by REALTOR.com

featuredhomesDELUXE

FEATURE YOUR HOME ON THE FRONT PAGE OF REALTOR.COM'S HOMEPAGE!

The world's largest database of homes for sale, and the official site for the National Association of REALTORS!

Barbara Donovan Rizzo, SRES. WCR

Senior Real Estate Specialist
Women's Council of REALTORS

978.269.2219 Direct
978.664.3505 Cell

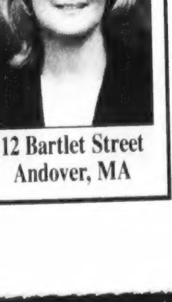

Prudential | Howe & Doherty REALTORS®

12 Bartlet Street
Andover, MA

OPEN HOUSE
SUNDAY 1-4

66 Pulpit Rock Road • Chester, NH

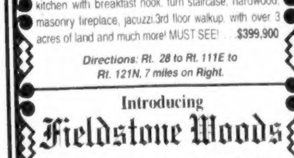

BEAUTIFUL 9 room Colonial with 2699+/-sf, large eat-in kitchen with breakfast nook, turn staircase, hardwood, masonry fireplace, jacuzzi, 3rd floor walkup, with over 3 acres of land and much more! MUST SEE! ... **$399,900**

Directions: Rt. 28 to Rt. 111E to Rt. 121N, 7 miles on Right.

Introducing
Fieldstone Woods
AN EXTRAORDINARY CUL-DE-SAC SUBDIVISION IN WINDHAM, NH WITH BREATHTAKING SURROUNDINGS AND CONVENIENT TO ROUTE 93

Exceptional Contemporary Colonials
Amenities include: Masonry fireplace in 30x16 family room, master suite with luxurious jacuzzi, tub, central air, 4 bedrooms, 3500sf, cathedral ceilings, 3 car garage and much more!

PRICES STARTING AT $549,900
MODELS ARE READY FOR YOU TO VIEW!

BERGE'S REAL ESTATE
603-893-8686 x203

DODGE 95 RAM 318 SLT - automatic, loaded. Excellent condition. Matching cap. 120k highway miles. Asking $6500/best. Call 603-434-5634, evenings

FORD F-150 1992-129k miles, XLT, **GREAT CONDITION!** $4700/best 339-927-5038/978-373-1305

FORD F150 step side 1986 gray, 131K miles, 4 speed, 350 cu. inch, matching cap, new tires with aluminum slotted wheels. $1200 or best reasonable offer. 603-329-5438

FORD RANGER Sport 1999, excellent condition, 4x2, 2.5 Liter, 4 cylinder, 5 speed, black with gray interior, 40K, air, Pioneer stereo CD, bed mat, Extang Tonneau cover. $7200 603-898-3274

FORD RANGER XLT 1998-4x2, 2.5L 5 speed, stepside. 58,000 miles. Looks/Runs Excellent. $5200 Call 978-407-0739(Cell)

GMC 1993, TYPHOON, fast, clean, black on black, leather interior, 90K, $13,800. Call 603-882-6068

GMC C6500, 1988, Stake Body, gas engine, 5 bag cement mixer mixer, 90K, runs good, asking $4000/best. 603-731-8003/603-491-6986

GREAT WORK TRUCK! 98 Ford XLT Runs great! New brakes / exhaust, oversized tires, CD, clean Best offer! cell 508-241-6593.

IVECO 1989 18' Box Truck, with power tailgate, 6 cylinder, 5-speed, runs good, $4200. Call 978-689-0072

UD 1400 1993 refrigerated box truck 14'. Rebuilt engine. Needs work. $3000 or best offer. Call 978-834-0842.

230A 4x4s / SUVs

CHEVY 1999 SILVERADO- Short bed, 4.8 V-8, LS package, 73k miles, Asking $14,995 or best offer. Jim 603-890-1180

CHEVY SILVERADO LS 2000- Extended cab- 4x4, Z71, loaded, 60k miles in excellent condition! $17,500 603-378-3581

DODGE 96 RAM XLT King Cab - automatic, green & gray, well maintained. Loaded, a/c, CD, split window, tow package power seats. $5800. 978-685-8155

DODGE DURANGO 2000 4x4 33K miles, mint condition, power everything, leather, CD/cassette. 3rd row seat. $22,000 603-531-0004.

FORD 1990 150 XLT Lariat 4x4 MECHANICS SPECIAL! Converted to 1 ton. Never plowed. 32K miles on motor, over $9,000 invested last 2 yrs. $3000/best Call 603-894-5855

FORD 2000 EXPLORER XLT one owner, 41,000 miles. Medium Wedgewood Blue. Lots of options. Excellent condition. $15,900. Call 603-362-5913.

FORD EXPLORER Sport 1996 - auto, a/c, power everything, runs & looks brand new. $4800 #3. Call 978-815-3850.

FORD F350, 4X4, 1997, Fully Loaded, with plow, 63K, new brakes & exhaust, $17,500 Call Gary @ 603-898-3201

GMC 1985 Sierra Classic pick-up 4x4, short bed, fully loaded, new 350, brakes, tires, ball joints and tie rods. Runs strong and tight! $4,500. Call 978-691-5690.

GMC 1997 Yukon SLT 77k, loaded, every option. Leather. CD. Running boards. New tires. Runs perfect. $13,900. Call 603-234-3851.

GMC JIMMY 1987 S-15 high miles, runs good, black, $699 or best offer. 603-437-0299

GMC SUBURBAN, 1994, 1500 Series, 157K, blue/silver, A/C, power everything, brush guard, very clean interior, $8995/best. Call 603-382-1654

Great Opportunity!

DODGE Ram 1500 '98 360HP,4X4, V8, A/C, SLT package, power mirrors & locks; alarm & remote starter, am/fm cassette, Toneau cover, sprayed on bed liner, alloy wheels, tow package, 37K miles, $13,500.... 603-883-9429

ISUZU Rodeo, 1997, oil power, new tires & brakes, very clean, optional stereo system, looks & runs great, 69K, $7225, must sell. Call 603-434-6665

JEEP 1997 Grand Cherokee Limited 4 WD, sunroof, 8 cylinder, 88K, black on black, 28K package, $11,400. 617-251-6497

JEEP GRAND CHEROKEE 95 Very well maintained, automatic, a/c. 151k. Excellent deal. $4000. 978-374-5660

JEEP Wrangler, 1992, well cared for, 6 cylinder, 4.0 L engine, 2 tops-hard & soft, CD & sound bar, 113K, $5,800. 603-641-8861

NISSAN PATHFINDER SE 1991- 171k miles, 4 wheel drive, new transmission, brakes, and tires. Power everything! Premium stereo. Excellent running condition! $3950 603-362-4317

Ready for Winter?

FORD 1996 4WD F150 XLT, long-bed, 87k miles, power steering/windows, a/c am/fm cassette, automatic, great condition. $8900. 603-887-8528 evenings only.

TAHOE 1999 - Black, sunroof, fog lights, crash bar, 30K miles, $19,900. Excellent condition. Call 978-521-1772

TOYOTA 4X4, extended Cab pick-up with cap, 1991, excellent condition, 109K, asking $6950/best. 978-470-3426 978-973-9417

TOYOTA RAV L 4 1997 excellent condition, 94K miles, oversized tires, many options. $9000. 978-470-1614

1991 FORD EXPLORER 4X4- 4 door, automatic with overdrive, 120k miles. Power windows & locks. Very good condition! $1499 Call 978-372-2945

231 Vans

CHEVY Astro Conversion Van- 1997, AWD, RV up-fitter package, fully loaded, TV, VCR, Dual Stereo, 1 owner. Always Garaged! Mint Condition with 66,000 miles. $12,800 603-329-4588

FORD Windstar GL 1995, green, power steering, A/C, ABS, airbags, am-fm cassette, cruise control, roofrack, tinted glass, new tires, 178K, 1-owner, runs great $3500. 603-434-6488

GMC 1986 Vandora 3500 14 ft. cube van - automatic, fiberglass body. Less than 2,000 miles on new motor. $3000. 978-902-4876.

MERCURY Villager '93 A/C power seats, brakes, windows in very good condition. Runs great. $2900 ... 603-362-4281

PLYMOUTH Grand Voyager '94 4 Captain seats, TV, VCR, all power, rear stereo system, runs great...$4000... David 978-590-1573

1988 E150 - New brakes, exhaust, radiator has trailer hitch. Needs transmission. $500 or best offer. Call 978-682-8991.

232 Motorcycles/Accessories

HARLEY 1977 FXE - $8000 or best. Bob 978-685-8591

Looks & Runs Great

HARLEY Davidson 1997 FLSTC Heritage Softail Classic Patriot Red Pearl, runs strong, performance exhaust (T-header) mild cam (EV27) Fatboy bars. Too much to list. 21K well maintained miles. $15,500/best. Days 781-999-3007 Bedford MA Eves 603-898-4656 Salem NH

HARLEY FLHTC TOUR CLASSIC, 1988-Full dress, hard bags, and tour pack, only 20,000 miles. Very clean with lots of extras. $12,800 Call 603-772-5428

HONDA 1986 Shadow - 700 cc's. Red, 28k. New battery. Pair of Chaps & leather jacket added. Only 2 owners. $1800. 603-437-7075

HONDA Hurricane CBR 1000 1988 Piped, runs good, sold "as is" $2200 or best offer. 603-893-0767 or 603-458-1074

Honda Shadow

1983 - 5,500 miles. Black. Good condition. $900 firm. 978-686-8869.

HONDA Shadow Saber 2001 Black lots of chrome. 1900 miles. Basically brand new. $6500 firm. Call 603-432-2656

HONDA VALKAYRIE 1500CC 1998. Low miles, black, lots of chrome, custom Corbin seat, 6 into 6 exhaust, too much to list. Showroom condition. Must Sell $10,000/best. 978-373-4061 or 978-618-0501

HONDA VT 750 CD SHADOW ACE DELUXE - 1999 1K, $700 of accessories including floor board. Excellent condition! $4,800. Call 603-560-8125

KAWASAKI 1980 KZ 1000 LTD, blue metallic, mint condition, too much chrome to list. $3500 or best offer. 978-687-1379

KAWASAKI, 2000, Vulcan Classic 1500, green & tan, dressed up nice, 4000 in accessories, $8,700. Call 603-642-8147, leave message.

KAWASAKI 2001 VULCAN 1500 Nomad FI - 1,800 miles, always garaged. No time to ride. $12,200/best offer. 978-957-6240

KAWASAKI Nomad 2001 Charcoal grey/silver. 2600 miles. Like new. Transferable warranty. $10,750 Call Ron @ 603-474-5895

Own your own hog!

HARLEY Davidson Road King Classic 2001, black, 107 miles, thunder pipes, lots of chrome, $18,995 + Warranty... 978-685-7101

SUZUKI GS XR600 2001 Yellow-Black Yoshimura pipe, 2100 miles, garaged, 2 matching helmets $6900 After 4 978-815-1621

YAMAHA R6 2002 blue/white, 3400 miles, brand new, TBR exhaust, garaged and serviced. $7700. Call 978-397-5202

2000 KAWASAKI Ninja ZX-9R, 5000 miles, excellent condition, $7,100/best Call Corey @ 603-860-0055

238A Recreational Vehicles

BOUNDER 1986 - 30 FT, sleeps 6, 58K miles, generator, 2 a/c's, awning, microwave. Great condition, $15,900/best. 978-974-9439

MOTOR HOME Allegro Bay, 1990 28' 34K miles, will sleep 4 adults & 2 children comfortably, handles great, fully equipped, comfortable, has a/c, microwave, dual heaters, generator, and much more. Excellent condition, like new, must see! $19,500 Will negotiate tow dolly. 978-372-9169 or 978-621-2825 leave message.

YAMAHA BLASTER 2001- $2800 Suzuki Quad Sport LT80 2001-$1900 Both like brand new-only used 3 months. Low, low miles! Back yard use only! Call 978-794-4999

1982 SOUTHWIND Class A 28 ft. motor home. Diesel powered. New transmission. New front tires. Runs & drive good. $6,000 or best offer. Call 978-374-9494.

1988 CHEVY TRAVEL MASTER fully loaded sleeps 6-8. Runs good, looks great. $6200/best offer. Call 978-682-4644

1999 DIRT BIKE KAWASAKI KX80 - Excellent condition. Asking $1,500 or best offer. Call 978-658-6629, leave message.

96 GBM CRUISE MASTER with slide-out, twin beds, bunks, 50 amp, 2 a/c, 2 heaters, 5kw generator, electric jacks, TV/cable, phone, many extras. 18k miles. $56,000. Call 603-329-4963

238C Campers for Sale/Rent

COACHMAN CLASSIC- 1997 30' Camping trailer $8700 978-373-8866 or 978-337-2495

LIKE New 99- 36' Nomad travel trailer with slide out. Completely furnished. Screen porch, private, sandy, lake front site 'til 10/1 Boat included. $16,900/best. 603-571-2422 603-329-5854

NAM/RV RENTALS-

Call 978-688-7168, 9-5 PM or 603-432-2173 after 5 PM

TIOGA 1984 CLASS C-24', sleeps 6, low mileage, very clean. Generator 4.0, A/C, microwave, excellent condition. $8000. 978-373-5691

22' CAMPER, SLEEPS 6, BATH, SHOWER, HEAT & HOT WATER, $1500/BEST. CALL 603-898-2994 or 603-289-3105

30' Dutchman Travel trailer-91- Great Condition. Sleeps 8, completely furnished. Dock, boat, private beach site 'til 10/1 $7900/best. 603-329-5854 or 603-571-2422

239 Trailers for Sale/Rent

CAR TRAILER 22', enclosed $3800 or best offer. 603-860-1647

Open trailer 5'X7' w/metal tool box, wired, side rails and ramp. Ideal for lawnmowers or trash removal..... $250..... 978-475-6867

SNOWMOBILE TRAILER 1989 tilt, 8x8. $650 or best offer 603-624-9636

1987 COLEMAN TENT TRAILER - No canvas. Makes a good utility trailer. $250. Call 603-387-3672

242 Wanted Vehicles

SELL YOUR LATE MODEL CAR TODAY! www.sellauscars.com Call 800-426-3595

243 Wanted Junk Cars/Parts

$ RUNNING AUTOS BOUGHT $ Junk Cars Removed For a FEE. WING'S USED AUTO PARTS Call 978-851-4100

245 Auto Parts/Accessories

TIRES-(4) Michelin MXV4 235/60R/16 size, good condition! $150 978-687-1467

DREW MORTGAGE

Refinance Your Adjustable Rates, Equity Lines, Lower Your Term.

Jeffrey Sarkisian
Branch Manager

Great Programs on Loan amounts between $275,000. - $650,000. CALL NOW!!

2 Elm Square, Andover, MA 01810
978-749-0288

Open 7 Days

Jsarkisian@Drewmortgage.com
MB #1297 • ML #0865 • NH #2678MB
CT LIC #3580 • FL MLB #9901395

Money Magazine rated Mortgage Master the lowest for adjustable rates and now the lowest for fixed rates.

COME JOIN OVER 10,000 SATISIFIED CLIENTS

PROGRAM	RATE	APR
(1) 30 Year Fixed	5.75 + 2 pts	6.0
(2) 3 Year ARM	4.625 + 0 pts	4.68
(3) 15 Year Fixed	5.25+ 2 pts	5.69
(4) 1/1 ARM	4.25 No points/ No closing costs	4.25

For more information, plus a free written mortgage pre-qualification, call

MORTGAGE MASTER

The Lending Experts
ML #0228

John Kalin (781) 283-8205

Rates as of 8/06/2002. Subject to change. (1) Loan amounts to $262,700 with minimum 3% down. (2) Loan amounts to $150,000 to $750,000 with as little as 5% down. Interest rate subject to change after initial period. (3) Loan amounts to $650,000 with minimum 20% down, 30 year term, interest rate subject to change after initial period. (4) Loan amounts to $350,000 with minimum 6% down, 30 year term, interest rate subject to change after initial period.

ANDOVER'S HUNTER'S RIDGE TOWNHOUSE

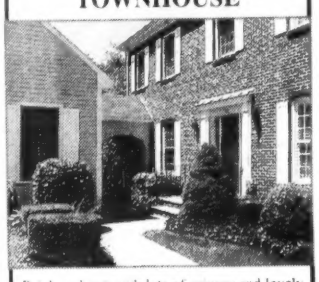

Brick end unit with lots of privacy and lovely wood views, 5 rooms, 2 bedroom each with private bath, formal dining room, eat-in kitchen with side porch entrance, fireplaced living room, screened deck plus walkout lower level patio, storage room and of course, there's a garage. Beautifully decorated. **$565,000**

ROYAL REALTY, INC.
(978) 685-1067
Experienced Service Since 1973

Rates are very Low!

3.75% Jumbo Alternative 4.0% APR 1pt
3.50% 1 Yr. Adjustable 3.73% APR 2pts
5.50% 15 Yr. Fixed 5.94% APR 2pts
6.125% 30 Yr. Fixed 6.40% APR 2pts

Get Pre-approved with Ray Cavallaro today!

1(888) Eastpointe or 1(978) 682-0500 x151

Eastpointe Mortgage Corp.
"A Move in the Right Direction"

Rates can change w/o notice. Poor credit will yield higher rates.
100K @ 6.125% = $605 per month. Mortgage Broker MA1434 NH7072

LOWEST RATES IN YEARS! OPEN EVERY WEEKEND

Purchases & Refinances

FIRST TRUST
MORTGAGE CO., INC.

15yr	30yr	5-1 ARM
5.375%	6.125%	4.625%
5.85% APR	6.41% APR	5.25% APR
$8.11/1000	$6.08/1000	$5.14/1000

APR based on 20% down

Apply by phone - **CALL NOW!**
Toll Free: 866-654-7383
FREE PRE-APPROVALS

Reserve space for our next Home Buyer seminar Call Jessica at x106

MA-MB2625 / NH-8880-MBR / ME-CS05709
1060 Osgood Street, North Andover, MA 01845
(Rates are as of 8/2/02)

EQUAL HOUSING LENDER

CARLSON GMAC Real Estate
www.carlsonre.com
73 Chickering Rd., North Andover, MA 01845
978-685-5000

Featured Home Of The Week

MILLPOND - Hike, Fish, Swim! Beautifully sited waterfront unit with expansive pond views from each level. Two generous bedrooms, third-level loft, 2.5 baths and fireplaced living room. Lovely community offers pool, tennis and clubhouse. **$334,900**

www.carlsonre.com

Prudential | Howe & Doherty REALTORS®

Your Sotheby's Affiliate in the Andovers!

ANDOVER, 1st ad!
Ballardvale Townhouse Condex!
Totally updated ~ 7/3/1.5 condex ~ 1413 sf
New maple kit ~ Close to train & playground
New elec sys, plumbing, wndws, boiler, hot wtr htr
Level lot ~ Fenced yard abuts consv land
Another new listing by Mehr Tabassi x225
mtabassi@andoverliving.com $288,000

WILMINGTON, 1st ad!
Jackson Built Ranch!
Spacious 2037 sf ~ 7/3/1 ~ 2 car gar
HW ~ FP liv rm ~ Screened porch ~ deck
Level yard ~ Close to commuter routes
Move right in & enjoy the in-ground pool!
A new listing by Nick Geranios x204
ngeranios@andoverliving.com $369,900

ANDOVER, NEW PRICE!
10 room Garrison Colonial
Private location ~ end of cul-de-sac
2 car gar to mudroom off eat-in kitchen
4 BR ~ 2.5 BA ~ playroom ~ den
Spacious family room addition ~ deck
Another listing by Beth Poulo x221
bpoulo@andoverliving.com $454,900

METHUEN, 1st Ad!
Hawkes Brook Estates New sub-division!
Choose from 3150 to 3400 sf ~ 2 car gar
Dramatic entry foyer ~ Gorgeous flr plan
HW flrs ~ Kit w/granite counters ~ CAir
CVac ~ Sec sys ~ Private wooded acre+ lot
New listings by Meredith Kattar x220
mkattar@andoverliving.com

ANDOVER, 1st Ad!
Terrific Intown Location!
Updated & well maintained 9/4/3/ Colonial
Newer addition features lrg fp fam rm & master
Newer cherry kit ~ formal din rm & liv rm
Walk to town, park, shopping, bus stop
Another new listing by Martha Erdem x218
merdem@andoverliving.com $544,900

METHUEN, 1st Ad!
Desirable Homestead Acres!
Amenities too numerous to list!
10/5/3.5 Cape ~ Over 4200+ sf ~ 2 car gar
Full finished LL w/over 2500 sf & kitchen
Stunning grounds & terrace ~ Golf course views
Another new listing by Nick Geranios x204
ngeranios@andoverliving.com $549,900

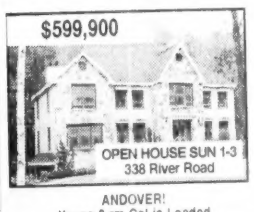

ANDOVER!
Young 9 rm Col is Loaded
Beautifully landscaped 1.32 acre lot
3755 sf plus 743 in lower level
Walkup attic w/skylight ~ built 1997
FP fam rm off huge kit ~ CAir
Another listing by Deb Moore x238
dmoore@andoverliving.com $599,900

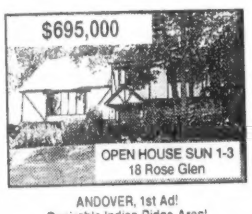

ANDOVER, 1st Ad!
Desirable Indian Ridge Area!
Beautifully set back on quiet road
In-ground pool ~ mature trees ~ private
9 rms ~ 4 bdrms ~ 2.5 BA ~ 3500+ sf
Game rm w/bar & pool table ~ Hot tub
Another listing by Doug Howe x229
dhowe@andoverliving.com $695,000

ANDOVER, 1st ad!
Dream Contemporary Colonial!
Completely updated 10/4/2.5 ~ beautiful setting
Open flr plan ~ cath ceilings ~ built-ins ~ HW
Oak & granite kit ~ French doors ~ exposed beams
Library, sunroom, deck, patio, & finished LL
Another new listing by Deb Perrone x206
dperrone@andoverliving.com $749,900

ANDOVER, 1st ad!
Spacious Colonial at Quailcrest Estates!
9+/4/2.5 ~ professional decor throughout
Super floor plan w/fin LL ~ Walk-up attic
Screened sunporch ~ deck ~ sec sys ~ sprinklers
Many custom details ~ New Cross School district
Another new listing by Sheryl Doherty x216
sdoherty@andoverliving.com $809,900

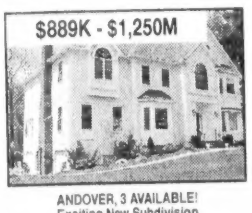

ANDOVER, 3 AVAILABLE!
Exciting New Subdivision
One of Andover's foremost builders
Absolutely gorgeous lg wooded lots
9' ceilings ~ brick walkways ~ cherry kit
4000 sf ~ 3.5 baths ~ walkout basement
Peggy Patenaude's new listings x266
ppatenaude@andoverliving.com

ANDOVER, 1st ad!
Elegant English Manor!
11/4/3.5 ~ cul-de-sac near Rte 93
4800+ plus lower level ~ abuts conserv land
Award winning kit w/Vermont custom cab,
top of the line appliances, HW & FP eat area
A new listing by Kirk Clarke x226
kclarke@andoverliving.com $1,100,000

978-475-5100

12 Bartlet St., Andover ~ www.andoverliving.com

An Independently Owned and Operated Member of The Prudential Real Estate Affiliates, Inc.

DeWolfe
One stop and you're home.

(978) 475-8600
100 Andover Bypass
North Andover, MA 01845

Directions for our Open Houses can be found on Our website: www.dewolfe.com

ANDOVER - Outstanding custom brick home in desirable Regency Ridge. Approximately 10,000 sq. ft. of living space. This home is ready for completion by the builder or purchase, as is, and put in your own creative touches. 1st and 2nd floor master bedrooms, 19 rooms, 5 bedrooms, 6 full baths and 3 1/2 baths.
Call Elke Kappeler x170.

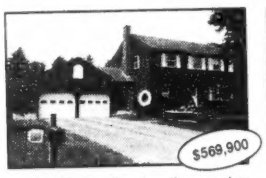

ANDOVER - The location you've been waiting for! Gorgeous Colonial on beautiful private lot in Academy area features eat-in kitchen, fireplaced family room, formal living and dining rooms, 4 spacious bedrooms, hardwoods, 2 car attached garage. Close to town and major highways.
Call Mary O'Donoghue x151.

ANDOVER - Location Extraordinaire! Private setting walking distance to downtown! There is room for everyone and everything in this 10 room, 3 full baths, 2500 sq. ft. Gambrel style home. Bonus great room above 2 car attached garage, plus finished heated lower level walkout, screen porch, deck, hardwood floors, built-ins.
Call Carla Burns x143.

ANDOVER - Every blue moon there is a rare offering from a by-gone era! Set on the most beautiful lot for miles around in a superb, A+ location! Charming 9 room, 4 bedroom, 2.5 bath Colonial built in 1893. Hardwood floors, fireplace, high ceilings, built-ins, walk-up attic. Also included is a 2 story detached 34x34 barn and separate detached 2 car garage. Unlimited expansion and update possibilities.
Call Carla Burns x143.

ANDOVER - A custom quality home in the PA area. It is superbly crafted by Andover's top builder and radiates old world charm. The nearly one acre lot is level and sunny. This 10 room home features an open feeling with traditional finishes. It offers 4 bedrooms, 3 full baths and 2 half baths with an option for a 3rd floor bedroom with bath suite.
Call Elke Kappeler x170.

ANDOVER - Walk to downtown from this great location! This lovely home offers front-to-back fireplaced living room, wood floors, eat-in kitchen, generous bedrooms and mud room.
Call Arlene Santangelo x161.

ANDOVER - 1840's 3 story Colonial on private wooded lot. Short walk to train, schools and lovely downtown Andover. In the past this home has been used as a single family, a 2 family, and a single with an in-law apartment.
Call Jeannette Belben x150.

ANDOVER - Stirling Woods - options are brick facade, 3 1/2 baths, 3 car garage, grand open foyer, wonderful master bedroom with sitting room, first floor study, family room with gas fireplace, central air, central vacuum and more!
Call Arlene Santangelo x161 for plans/specs and availability!

NORTH ANDOVER - Tastefully decorated hip roof Colonial set on sprawling acre lot with great curb appeal. This lovely home features hardwood floors, generously sized bedrooms, screened porch and many updates.
Call EJ Perdigao x154.

NORTH ANDOVER - Looking for privacy? Long private drive leads to this one year old modern Colonial on wooded lot. Close to Olde North Andover Center, in Bear Hill area. 2 story foyer with curved staircase, cherry cabinets, granite and top-of-the-line stainless kitchen. 1st floor office, 3.5 baths. Hardwood floors, walk-up attic and screened porch.
Call EJ Perdigao x154.

NORTH ANDOVER - 10 rooms, 4 bedrooms, 2 full baths, 2 half baths, center entrance Colonial on private lot in great neighborhood. Game room with half bath. Nearly finished walk-out basement. Fabulous 32x16 in-ground pool. Huge deck.
Call Eleanor Turke x163.

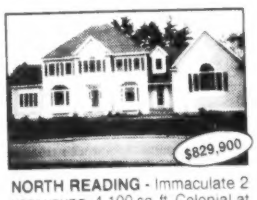

NORTH READING - Immaculate 2 year young, 4,100 sq. ft. Colonial at end of cul-de-sac! Open bright and spacious. Garage, security, partially finished lower level, central air, central vacuum, hardwoods, fireplace with granite - just too much to mention!
Call Jeannette Belben x150.

Homebuying • Homeselling • Insurance • Mortgage • Relocation • Moving Services

We've got a stone to pick with you.

No one is going to outshine
Nazarian's
on quality and price when purchasing diamond jewelry. Your occasion is around the corner. Come see us now.

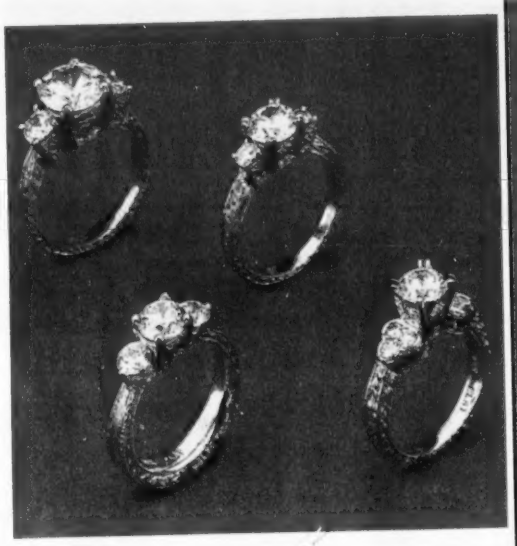

Unprecedented prices on GIA Certified Diamonds

WE BUY GOLD & DIAMONDS

35 Main St., Andover, MA · (978) 475-8202
Mon.-Wed. 9-5:30; Th. 9-7; Fri.-Sat. 9-5:30

NAZARIAN'S

Best in Quality · Best in Price · Best in Service

Authorized Service Available On ROLEX WATCHES

203 So. Broadway, Suite 2, Salem, NH · (603) 893-1600
Mon., Tues., Thurs., Fri. 10-6; Wed. 10-8; Sat. 10-5

SPECIAL SECTIONS TO LOOK FORWARD TO...

Back to School
August 22, 2002

Home Improvement
September 5, 2002

Close-Up
September 12, 2002

Financial Planner
September 29, 2002

CALL NOW TO RESERVE YOUR AD SPACE
978-475-7000

ANDOVER CHIMNEYS
NEW ROOFS • ALL TYPES OF MASONRY
Brick, Block, Stone, Cement - Repair Specialist
CHIMNEY . . .
Cleaning • Repairing • Rebuilding • Siliconing • Pointing
Cap Installation / Est. 1971
FREE ESTIMATES - FIND US IN THE YELLOW PAGES
978-683-5139 ANYTIME

JAFFARIAN
VOLVO • TOYOTA
THE DEAL BEATERS
If You Buy A New Or Pre-Owned Car Or Truck Anywhere Else YOU'LL PAY TOO MUCH!!
312 RIVER STREET, HAVERHILL, MA
800 352-8551

SEPTIC SERVICE
Bateson Enterprises, Inc.
ANDOVER, MA
Family Owned and Operated Since 1950
SEPTIC CERTIFICATIONS - MASS TITLE V
PUMPING · REPAIRS · INSTALLATIONS
SERVING: ANDOVER · NORTH ANDOVER · METHUEN
24 HOUR ANSWERING SERVICE
(978) 475-4786

NEW
Ira CHRYSLER Jeep
Your Local Five Star Dealer
• Sales • Service • Parts
Exit 38, Rte. 38 off Rte. 495.
Take left at ramp, 1/2 mile up on left.
468 Main Street, Rte. 38, Tewksbury
978-863-0001

Painting Improvements
Wm. LAWRIE
Interior & Exterior
PAINTING
WALLPAPERING
Call: 978-475-0924

Excavating Services
Mark R. Couture
Asphalt Paving
• New Driveways
• Repaired Driveways
• Parking Lots
~ Free Estimates ~ Fully Insured ~
Andover, MA 978-475-6827

WE CARRY RAISINS®
VARSITY™ SWIM SHOP
157 Main Street (Rt. 28)
No. Reading
(978) 276-0070
Hours: Mon.-Fri. 10 - 5; Closed Sat.

MOVING ???
A & L MOVING & STORAGE
• Local • Long Distance
• International
Moving, Packing, Storage
Household, Office/Industrial
Fully Insured Free Estimates
Toll Free 866-577-3827 Andover, MA

FREEDOM TIRE
Complete Auto Service
12,000 Mile Warranty on all Labor & Parts
GOODYEAR
Gemini
New
So. Lawrence
160 So. Broadway (Rte. 28)
978-686-4971
Plaistow, NH
37 Westville Rd.
603-382-7223
Open: M-F 8:00-5:00, Sat. 8:00-12:00

QUATTRO: All Wheel Drive • QUATTRO: All Wheel Drive
Ira AUDI
Specializing in top quality pre-owned Audi, BMW, Mercedes, Saab, Volvo & Porsche cars
Sales: 1-800-791-5555
Service: 1-800-649-7960
www.iraaudi.com
99 Andover Street Rt. 114 • Danvers

EXCAVATING
• Cellars Dug • Stumps Pulled
• Fill • Backhoe & Dozer Work
• Trucking • Grading • Drainage
PETER BREEN
978-687-7774
Serving The Andovers Since 1972

See our new & exciting design center
Custom flooring designs
ARROW FLOOR
CARPET ONE
Shawsheen Plaza • Andover
Family Business for Over 37 Years
978-247-6060
(See our Lawrence location for Outlet Specials)

Subscribe to the Andover Townsman and get complete local news, sports and events, delivered by mail every Thursday.

Call 978-475-7000!

B&D
House of CARPETS Inc.
(781) 272-0970
286 Cambridge St., Burlington, MA 01803
Directions: Exit 33B, Rte. 3A off Rte. 128
Visit our Website: www.banddcarpets.com
Hours: Mon.-Wed. 9a.m.-8p.m., Thur.-Sat. 9a.m.-5p.m.
Where customer satisfaction is our top priority!
DUPONT FLOORING CENTER
DuPont Flooring Center™ is a Dupont service mark.

KELLY NISSAN OF LYNNFIELD
www.kellyauto.com
LARGEST SELECTION OF NEW & USED NISSANS
North of Boston
Route 1, North
781-598-1234

SMITH MOTOR SALES

Come See Why Smith Is The Fastest Growing Dealer In Boston

Show Me The Money!!!OFF!!!

Take $3,250 OFF MSRP

Take $3,000 OFF MSRP

SUMMER CLOSEOUT SPECIALS!!!

Offer expires 8/15/02 Vehicle must be in Stock -immediate delivery

PREOWNED DIVISION

1996	E320	Ruby/Black	Sedan	only 46k miles
1998	ML320	Ruby/Char	SUV	$23,900
1998	SL500	Silver/Char	Roaster	only 29k miles
1999	C230	Blue/Parch	Sedan	$23,900
1999	C230	Silver/Char	Sedan	$24,900
1999	C280	Silver/Char	Sport Sedan	$27,900
1999	E320W4	Silver/Char	4 matic Sedan	$39,500
1999	E300DT	Silver/Grey	Rare Diesel	$35,500
1999	CLK320A	Silver/Char	Rare Convertible	only 13k miles
2000	S430	Alm/Java	Luxury Sedan	$52,900
2000	S500	Blk Opal/Java	Ultimate Lux. Sedan	only 14k miles
2000	E430	Des/Java	V8 Sedan	only 18k miles
2000	E320	Des/Java	Loaded	only 8k miles
2000	ML320	Blk Opal/Black	3rd row seating, loaded	$32,900
2001	S430	Silver/Ash	Luxury Sedan	11k miles
2002	E320	Silver/Char	Sport, loaded, Nav.	only 7k miles
2002	C320S	Black/Black	Wagon	only 5k miles

ALL STARMARK VEHICLES HAVE A MINIMUM WARRANTY COVERAGE OF 1 YEAR OR 100,000 MILES

Serving the Andovers for over 70 years

Visit our Website: www.onlymercedes.com

Mercedes-Benz SMITH MOTOR SALES OF HAVERHILL, INC.
Authorized Mercedes-Benz Dealer
420 River Street, Haverhill, Massachusetts • **(978) 372-2552**
Exit 49 off Route 495, towards Haverhill Center